Special Notices

M. Mauck, 17 E. Alabama ...
...ts, paper, painting, paper-...

ANNOUNCEMENTS.

...respectfully announce myself a ...
... for the office of alderman of ...
...th ward, subject to democratic ...
...y. JOSEPH HIRSCH

...hereby announce myself a candi...
... councilman from the fourth ward ...
...ject to primary October 5, 1904. ...
CHAS. C. GILLEN

WALL PAPE...
The largest stock in Georgia. We ...
...by only competent paper hangers ...
...arantee all work done. See our ...
...EORGIA PAINT & GLASS ...
40 Peachtree. 'Phone 1048.

THE GRAND
...riday and Saturday—Matinee Sat...
TIM MURPHY
IN TWO OF HIS GREAT PLAYS
Friday Night and Matinee Saturday
TWO MEN and a GIRL
Saturday Night
"When a Man Marries."
SALE OPENS WEDNESDAY.

BIJOU
TONIGHT—MATINEE THURSDAY
Forrester & Mittenthal Present
AMERICA'S GREATEST PLAY
A Midnight Marriage!
BY HAL REID.
A Magnificent Production! Handsomely Mounted! Cleverly Acted!
SAME BIJOU PRICES.

PONCE DE LEON PARK
J. G. ROSSMAN, PRES.
PONCE DE LEON
PONCE DE LEON
Telephone No. 6 North.
MID-SUMMER SEASON
LAST 4 WEEKS
YOU WILL HAVE TO HURRY.
Have you rode the TOBOGGAN?
Have you shot the CHUTES?
Have you visited US? If not, why not.
FREE MUSIC FREE SEATS FREE ADMISSION
You're welcome.
Cars every minute. Transfers from all parts of the City.

One fare plus twenty-five cents for the round trip by the Seaboard Air Line to Richmond, Va. Tickets on sale September 4th, 5th, 6th and 7th, with final limit to September 15th, 1904. Through sleeping cars and day coaches without change.

PROFESSIONAL CARDS

R. T. Dorsey, P. H. Brewster, Albert Howell, Jr., Sanders McDaniel, Hugh M. Dorsey, Arthur Heyman.
DORSEY, BREWSTER & HOWELL,
Attorneys at Law.
Offices 203, 204, 205, 206, 207, 209 and 210 Kiser building. Long distance telephone, 639. Atlanta, Ga.

Old School Books.

(From The Pilgrim.)

How many people, I wonder, have a pleasant recollection of their lesson books? A B C may not always be disagreeable, while such first steps in learning are more than half a joke, especially chiefly, an extra hour in the pleasant atmosphere of "downstairs" in the delightful society of that fascinating personality, yclept, "mother."

Not when the youthful feet have ascended a good bit higher up the educational ladder, and the acquiring mind begins to feel something of its own capacity and power, are lesson books wholly unpleasant. Rather is it just after those deceptive easy beginnings have been mastered, when the sober reality and drudgery of education becomes only too apparent, that lessons, and all connected with them, grow distasteful,—and the struggling scholar sorely needs some flavor of romance and vivid picture-writing, mingled with his learning, to beguile his upward way.

To this day, after the passage of several decades, I cannot think of some of my own lesson books without a glow of resentment rising in my mind. How well I remember even the outward aspect of the dreary little pile of volumes heaped upon a slate as a foundation, that I wrestled with every weary afternoon, and repeated pazes from, with more or less accuracy, the following morning. Dismal little tomes they were! with dingy cover, dog's-eared and ink-stained interiors, for those were the days of economy, and those self-same books had descended to me through quite a long succession of older brothers and sisters whose marks and remarks inscribed therein were to me the only human feature or interest they contained—exciting somewhat the same sentiments a prisoner might feel, beholding on his prison walls rude cuttings, sentences or drawings, left there by his predecessors in wretchedness.

$1.75 to Rome, Ga., and Return via the Western and Atlantic Railroad.

On account of the State Reunion of Confederate Veterans, the W. & A. R. will sell round trip tickets to Rome and return at the very low rate of $1.75 for the round trip, tickets on sale September 12th, 13th and 14th, with final limit September 19th, 1904.

Trains leave Atlanta at 8:25 a. m. and 4:30 p. m.

Special train with Atlanta, Macon & Americus, Albany and other Georgia Camps will leave Union Depot, Atlanta, at 11:30 a. m., September 14th.

For further information call on
C. B. WALKER, T. A.,
Union Depot
J. A. THOMAS, C. P. & T. A.,
No. 1 N. Pryor St.
CHAS. E. HARMAN, G. P. A.,
Atlanta, Ga.

IF YOU ARE A CANDIDATE AND WANT THE VOTES OF THE PEOPLE PUT YOUR ANNOUNCEMENT IN THE CONSTITUTION AT ONCE.

THE ATLANTA CONSTITUTION.

VOL. XXXVII.—NO. 85 ATLANTA, GA., THURSDAY MORNING, SEPTEMBER 8, 1904—TWELVE PAGES PRICE FIVE CENTS

ALABAMA MOB AWES TROOPS, STORMS JAIL, HANGS NEGRO

Exploit of Enraged Georgians at Statesboro Duplicated by Maddened Citizens at Huntsville, Ala.

MILITIA POWERLESS TO SAVE THE NEGRO FROM BLOOD AVENGERS

Mob Broke Into the Ground Floor of the Jail, Smoked Out the Troops and Sheriff and Got the Negro Who Had Murdered and Robbed White Peddler.

Huntsville, Ala., September 7.—(Special.)—After a battle with the militia in which the soldiers were defeated, a mob took Horace Maples, the negro who murdered John Waldrop, an aged white man, from the jail here tonight and hanged him.

The negro was arrested this morning and lodged in jail. Feeling ran high against the negro, and Acting Governor Cuningham ordered out troops to prevent a lynching.

The troops took possession of the jail and posted sentries about the building.

Tonight a great crowd rushed on the sentries, disarmed them and then attacked the jail.

The mob succeeded in breaking into the ground floor of the jail and the troops and the sheriff retreated to the upper floor, where the negro was confined.

The leaders of the mob then proceeded to deliberately smoke out the sheriff and the soldiers.

At 10:25 the jail was fired in the back part, burning fiercely, a dense smoke spreading through the upper stories and cells of the building. The fire department was not allowed to approach within a block of the scene and was driven away with bullets. The crowd on the outside would allow nobody to enter or come out until the person of Horace Maples was surrendered to the crowd. The sheriff and his guards would not give in, but in some manner the negro got through a window and jumped into the crowd. He was chased down and a rope thrown around his neck and he was pulled up to the county court house. There was an immense crowd on the lawn.

While Maples was confessing his crime and implicating a white man and two more negroes, John H. Wallace, Jr., and Solicitor Erle Pettus delivered impassioned addresses trying to dissuade the mob. They were hooted down in turn, but finally, when Solicitor Pettus called on all who were in favor of the law taking its course to hold up their hands, about half in the big crowd of several thousand did so. There was cheering for a moment, but the men with the rope pulled the negro away, then put the end of the rope to a limb and drew up. The negro was dead in a few moments. A crowd will make an effort to capture the negro's accomplices, but no disorder is feared tonight.

During the attack on the jail United States District Judge Shelby caused an order for United States deputy marshal to protect United States prisoners in the burning building and obtain names of all parties engaged in endangering the prisoners' lives.

The grand jury specially empannelled to investigate the Waldrop murder had reported a true bill against Horace Maples, charging murder in the first degree. The local militia company was in the jail and Governor Cunningham had ordered more soldiers from Birmingham, Scottsboro and Decatur.

Judge Speake had also called a special term of court to try the negro, but the haste made by the legal authorities did not allay the mob spirit.

THEY ARE LOOKING FOR NEGRO.

Who Attempted to Assault a Young White Girl.

Columbia, S. C., September 7. (Special.)—Yesterday morning in the mountain resort of Brevard, N. C., an attempt was made to assault a 13-year old girl, said to be the daughter of a prominent sugar broker of New Orleans, who, with her aunt and uncle, who live in Mobile, Ala., is staying at a Brevard boarding house. Search for the negro was immediately begun and a negro was brought in ,but the girl said that he was not the man. A few hours later a second negro was captured who tallied with her description in general and the girl identified him, but not positively. Meanwhile suspicion rests on a negro who recently came to Brevard from South Carolina, and searchers are looking for him. The negro under arrest may be tried by the court now in session.

GREAT BATTLE NOW RAGING BEFORE WALLS OF MUKDEN

FIERCE FIGHTING AT PORT ARTHUR

Siegers and Defenders Grapple Hand To Hand.

Japs Turned Chinese Houses Into Redoubts and Beat Off Charge of Russian Regiment, Being Forced Back into Their Defenses.

Chefoo, September 7.—Firing was heard here indistinctly tonight. A steamship which passed Port Arthur last night reports that she heard no firing from the Russian stronghold.

A copy of The Port Arthur Novi Kral, dated August 31, published detached incidents of the fighting of August 29 and 30, on the Russian east flank. On the evening of the 29th, the Japanese opened a heavy fire from fort Number 3 and other points, directing their largest guns chiefly at the Russian positions on a hill, called the Small Eagle's Nest. At Asniyen, the Japanese removed the roofs of a number of Chinese houses, strongly constructed of mud and stone, and converted them into excellent redoubts. At 9 o'clock on the evening of the 29th a Russian regiment made a sudden onslaught on the Japanese troops and at the point of the bayonet the Japanese were forced to the redoubts. The Russians were unable to proceed further than this redoubt because of the firce fire poured in on them by the Japanese. According to comment made by Novi Krai, this redoubt evidently had been greatly strengthened during the previous night. On the east flank the remainder of the night was quiet. Nothing occurred on the west flank during the night of the 29th. A Japanese torpedo boat recently fired on Tiger's Tail fort. She was found by searchlights and repulsed by Russian batteries. She apeared to be somewhat damaged.

Chefoo, September 7.—It is now apparent that the heavy fighting reported by numerous Chinese refugees as having occurred before Port Arthur, between August 27 and 31, occurred chiefly on the first two days mentioned, the Japanese thereafter directing their efforts almost entirely to holding the positions they had obtained. That these positions were of considerable importance is evidenced by the fact that the Russians risked the lives of valuable men in open fight in their efforts to dislodge the Japanese from them. As has been previously reported in these dispatches, the Japanese troops retired from nearly all points on the night of August 31.

GUNS AND AMMUNATION TAKEN BY JAPANESE

Tokio, September 7.—Official reports of the subsequent movement of General Kuropatkin have been received, but The Kokumin says it learns on good authority that Kuroki, after taking the heights near Heiyintai, about 15 miles northeast of Liao-Yang, occupied a line from Yentai to the mines by hot pursuit of the Russians, September 4 and 5. The Russians who were said to be concentrated 20 miles north of Liao-Yang are now retreating in the direction of Mukden. The pursuit was obstructed by the high millet. The Russians destroyed their stores but numbers of guns and quantities of ammunition and other supplies were captured.

The Nichi-Nichi says it thinks the Japanese casualties may exceed that of the Russians owing to the latter having occupied fortified positions in superior numbers.

The mikado has congratulated the forces on their brilliant victory in the face of tremendous difficulties, adding that the end of the war is still in the distant future and exhorting care and patience.

Preliminary regulations for the national guard were gazetted today. The report that the Russians have occupied Sinmintin, about 30 miles west of Mukden, is denied. A large force of Chinese bandits is displaying activity in the vicinity of Sinmintin, but it is supposed that the Russians will not take action unless compelled to do so.

BELIEVE ARMY NOW IN SAFETY

Russian War Office Thinks Disaster Averted.

Not Known Whether or Not Attempt Will Be Made to Hold Mukden. Probable That Kuropatkin Will Make Stand at Tioling.

St. Petersburg, September 8, 2:02 a. m.—The general staff is not displaying great anxiety over the alrmist reports that General Kuropatkin is in serious danger of being cut off, but if they had any information from the front Wednesday they have not revealed it. The members also decline to say, even if they know, whether General Kuropatkin purposes taking his army north of Mudken.

An officer of the general staff said to the Associated Press Wednesday night:

"I believe it is safe to say that General Kuropatkin's army is now out of danger. Our advices since Monday indicate that the fighting is of an insignificant character, and I do not believe the tired Japanese troops are capable of seriously threatening the line of retreat. The greatest difficulty our army is now having to contend is the terrible roads resulting from the rains of Monday and Tuesday.

"Our information is that the bulk of the baggage has already passed through Mudken. This is the usual procedure in the case of any retreat."

Kuropatkin's movements, after all, must depend chiefly upon the tactics of the Japanese, with whom lies the initiative. If the Japanese continue to press north in the hope of cutting off the Russians and bringing them to bay, then Kuropatkin will be obliged to move north to circumvent them.

"But both armies are already terribly exhausted, and if they again come into grip the result will depend largely upon which of them is able to throw the most fresh reserves into the fight."

If there is a race northward, it is apparent that the greatest danger will come at the narrow defile of Tieling, north of Mudken, but the authorities seem fairly well satisfied with the situation and are confident of its ultimate outcome.

First and Seventeenth Russian Corps Engaged With Kuroki's Army.

KUROPATKIN RETREATING FROM MUKDEN TO NORTH

Believed Russians Will Fall Back Further North—Russian War Office Admits Japs Will Dictate Course Kuropatkin Must Follow.

PARIS, SEPTEMBER 8.—THE ST. PETERSBURG CORRESPONDENT OF THE ECHO DE PARIS SAYS:

"A GREAT BATTLE IS GOING ON BEFORE MUKDEN. THE FIRST AND SEVENTEENTH CORPS ARE ENGAGED AGAINST GENERAL KUROKI.

GEN. KUROPATKIN, WITH THE BULK OF HIS TROOPS, IS MOVING TOWARDS TIELING."

THERE is no news from the Far East, either from Russian or Japanese sources. For the world-watchers of the great tragedy the curtain has been dropped and all is conjecture. Not even an expression of opinion comes from Japanese sources, but from St. Petersburg it is indicated that the authorities are confident the critical stage of the Russian retreat is past, and that Kuropatkin is no longer in danger of losing any part of his forces to the pursuing Japanese.

The Russian commander has arrived at Mukden, and it is given out in St. Petersburg that the bulk of his army is now near there, while a dispatch from Mukden to the Associated Press, filed Tuesday, says that the main Russian army is pushing northward and evacuating that place.

It is indicated that the Japanese are still harrassing the Russian rear. Further than this nothing is known. An absolute news silence prevails.

ST. PETERSBURG, September 7. General Kuropatkin has arrived at the town of Mukden and the bulk of the Russian-Manchurian army is near that place, where it now appears General Kuropatkin has been since Monday. His troops, it is understood, while not entering the city, are taking up prepared positions around Mukden. While there is no specific information on this point, the general staff believes that only a small rear guard is in the neighborhood of Yentai. No further fighting of importance is expected south of Mukden. The critical stage is regarded as having passed and the announcement was made this afternoon that the war office will no longer give out two bulletins each day.

TOKIO, September 7.—The general staff has not yet made public any details of the battle of Liao-Yang. The people are still celebrating the victory, but there is considerable speculation over the official silence regarding General Kuroki's movements since Sunday.

It is reported that the Japanese notwithstanding the ravages of fire, captured vast accumulations of Russian stores and ammunition at Liao-Yang.

The report that Lieutenant Teraouchi, son of Lieutenant General Teraouchi, minister of war, was killed before Liao-Yang is denied today.

MUKDEN, Tuesday, September 6.—Delayed.—Part of the Russian army which is coming to Mukden by wagon road is in danger of being cut off.

All day and night Monday the Japanese in the hills of the eastern roads shelled the Russian troops. In one instance the Japanese infantry attacked a large force of Russian infantry and artillery which had taken to the hills, running parallel to the Japanese in protecting the flank of the army. The troops, guns and transports are pouring into Mukden by train and road. Considerable transport was left behind. The roads are in a frightful state, owing to the heavy rain Monday. The Russian army pushing northward is evacuating Mukden.

RUSSIAN FOURS DROP ANOTHER QUARTER POINT

St. Petersburg, September 7.—Prices on the bourse were still weaker today. Russian 4s dropped another 1-4 of a point, to 91⅛.

SLEW WIFE AND HIMSELF TO SAVE SEVEN PER WEEK

CHICAGO, September 7.—Rather than pay his wife, from whom he had been separated, $7 a week as ordered by court, Joseph Regnet, a porter employed in the wholesale store of Marshall Field & Company, tonight shot and killed her and then committed suicide. Regnet was notified today of the decision of the court.

CHARGED WITH WIFE MURDER

Prominent Man Is Arrested. Jail Guarded To Prevent Lynching.

Charlotte, Va., September 7.—Ex-Mayor J. Samuel McCue was arrested this afternoon on the charge of wilfully and premeditatedly murdering his wife on the night of Sunday, September 4. The arrest was made while citizens generally were attending the public session of the coroner's jury, which had returned no verdict at midnight.

The warrant was sworn out by Special Police Justice A. D. Dabney and served by two policemen of the city. Mr. McCue made no resistance and is now in the city jail. When McCue was arrested he submitted to being searched by the officers and kissed his four children goodby. He said to them:

"By the grace of God, I will come out of this trouble all right."

McCue stated that he was assaulted and his wife murdered on last Sunday night. His story immediately aroused suspicion. His testimony, and that of others, before the coroner's jury strengthened the suspicion against him, and the arrest followed.

Crowds are gathering in the city tonight, but no mob violence is feared. The city militia being absent from the city at the army maneuvers at Manassas, a special jail guard of thirty men was summoned.

COLLEGE BOYS ON A STRIKE

They Demand Restoration of Privileges Taken From Them.

Raleigh, N. C., September 7.—State Agricultural and Mechanical college here is in danger of being disrupted by the threatened departure of over 150 students, who yesterday signed agreements to leave the college unless privileges recently taken away from the senior class are restored and four seniors, who were expelled, are reinstated.

The senior class was not permitted last night to either eat or sleep at the college. Work has stopped and both faculty and student body are unyielding.

No Reinstatement Granted.

Chicago, September 7.—All applications for the reinstatement of persons and horses who had participated in the recent meeting of the Union Park Jockey Club at St. Louis were denied by the board of stewards of the Western Jockey Club at their regular monthly meeting held here today. The same action was taken by the stewards in all the applications for reinstatement of those who took part in the racing at Newport last winter. The application of the new Memphis Jockey Club for fall racing dates was withdrawn.

Two Killed in Wreck.

Altoona, Pa., September 7.—A disastrous freight wreck occurred on the Horse Shoe curve of the Pennsylvania railroad late tonight, in which two men were killed and three seriously injured. Thirty-five cars were demolished. The crew lost control of the train. All telephone and telegraph wires are down.

AT MANASSAS

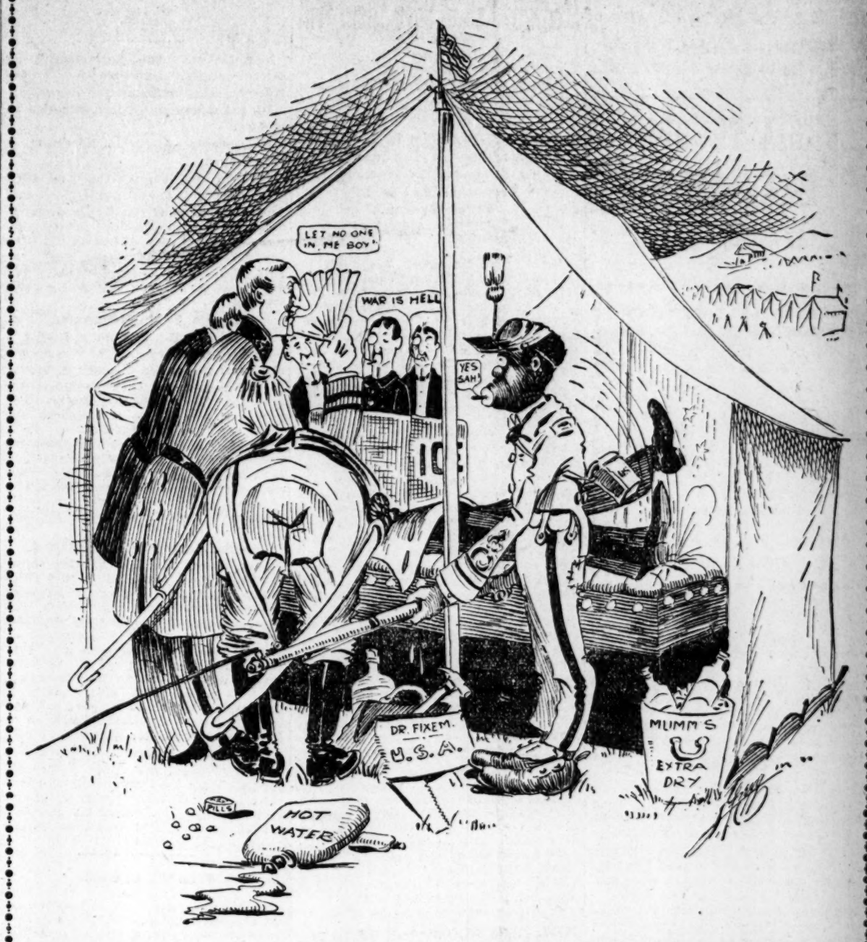

LIEUT. VANDERBILT WAS OVERCOME BY THE HEAT

News Item.

SLEW HIS WIFE THEN HIMSELF

Neal Had Killed Man Over His Wife.

Killing and Suicide Done in Louisville Boarding House by Man Indicted for Murder—Killing of Schroder caused by Domestic Trouble.

Louisville, Ky., September 7.—William E. Neal, under indictment for the murder of Assistant Commonwealth Attorney James K. Shrader, today shot and killed his wife, Nellie Robinson Neal, and then ended his own life. The tragedy occurred in a boarding house on west Broadway, where Neal and his wife had been living since Sunday, as Mr. and Mrs. Johnson, of Nashville, Tenn.

Mrs. J. C. Baird, the landlady, said

"The couple came to my house Sunday and paid for two days board. They acted in a peculiar manner.

"Mrs. Neal had been complaining of being ill. She came down today looking haggard and worn, saying her husband was too ill to come to the table. She wanted to take him a light lunch My daughter was in the adjoining room, when she heard them talking in whispers. A silence ensued. One shot rang out and soon another. The interval was short."

Mrs. Neal was Nellie Robinson, daughter of Professor William Robinson, of Hopkinsville, Ky.

TWO RECEIVERS FOR ROUND BALE

American Cotton Company in Hands of New Jersey Courts.

Trenton, N. J., September 7.—Chancellor Magie today appointed Charles E. Kimball, of Summit, N. J., and Wm. C. Lansing, of Staunton, Mass., receivers for the American Cotton Company.

The application was made by Frederick Y. Robinson, of New York, vice president and treasurer of the company, who in his petition states that the company's indebtedness, exclusive of a bonded indebtedness of $2,000,000 is $1,327,000, made up largely of bills payable, a greater portion of which is now overdue or about to mature.

The American Cotton Company was organized in 1896 with a capital stock of $7,000,000.

FOR OLD TEACHER CHILDREN STRIKE.

CHICAGO, September 7—A strike of upwards of 200 school children was declared at the Longfellow school today because the principal had been transferred since the close of the last term. The children say they will not go to school until she comes back.

GEORGIA TROOPS MAKE CAPTURES

Maryland and New York Regiments Taken.

In One Skirmish First Georgia Lost Colors, But by Brilliant Dash Company D, Under Captain Coart, Retook the Flag.

Camp No. 1, Manassas, Va., September 7.—(Special.)—The Georgia troops returned from the second day's battle this afternoon after a hard and victorious fight. The first provisional Georgia regiment captured two regiments of the Brown army, a Maryland and a New York regiment, although they were outnumbered.

A prominent maneuver officer paid the Georgia boys a high compliment after the battle, stating that they had marched farther than any troop on the battlefield and looked none the worse for it. They went through, during the two days of battle, very exhaustive duty and it is wonderful the way they stood up through it.

Tired, hungry and thirsty, they fought like their forefathers of '61, never faltering. Had the battle been a real one instead of a sham battle, the boys would have fought just as eagerly and bravely.

The browns captured the colors of the First provisional Georgia regiment, but in a few minutes afterwards Captain Coart's company D made their way to the firing line and recaptured them, retreating without losing a man.

During last night company D acted as headquarters guard for General Grant at division headquarters. The remainder of the First Georgia boys pitched tents for the night at Dougans branch, near Stone House.

The Second regiment, of which the Atlanta boys form a part, fought with the browns against their fellow-state soldiers and put up a great fight. The Savannah boys are also with the browns. The second problem will be worked out tomorrow.

Orders have just been received at the First Georgia headquarters to be ready to move at 6 o'clock tomorrow morning. The blues will be the defensive army in the next problem.

First Problem Closed.

The first manoeuver problem closed at noon today when General Grant's force pushed through the left wing of General Bell. This put the blue force within 2 miles of Thoroughfare Gap, the objective point. However, General Bell had Smith's brigade on the right and Barry's brigade on the left of this breach in his line, and Colonel Wagner, chief umpire, draws no conclusion as to what might happen had not hostilities ceased under the command previously issued by General Corbin to cease hostilities at noon so that the tired troops might be given relief. This attack on the part of the blue force was made by General Wint with Price's brigade, consisting of the Seventieth Virginia, the First Maine, the First Alabama and the Sixteenth Infantry. Previous to this there had been severe fighting on the line to which Gen-

Continued on Second Page.

REFUSE TO TELL ABOUT MEETING

Spinners Meet at Charlotte for Conference.

There Were Twenty-Four of Them at the Meeting, But When Asked What Was Done They All Were Very Reticent.

Charlotte, N. C., September 7.—Hosiery yarn manufacturers, representing 285,000 of the 400,000 spindles engaged on that line of goods in the south, held what was said to be an important secret conference here today. They held two sessions lasting the greater part of the day and after adjournment it was given out that there was nothing for the public in the proceedings; that several resolutions had been passed and the situation discussed, but nothing else about the meeting could be secured from any of the twenty-four men in attendance.

One of the resolutions looked to the fixing of the tare at a figure between 8 and 10 pounds to the case of yarn.

Samuel A. Carter, of Atlanta, was chosen chairman and J. F. Taylor, of Kinston, secretary.

The principal feature of the meeting to those on the outside is the reticence of those concerned, which is quite unusual. An Alabama manufacturer, when asked what was done, volunteered the information that the conference had done absolutely nothing, and Mr. Taylor, the secretary, said the meeting was entirely informal and had no connection whatever with any organization. It was called by six or eight prominent spinners, who, along with many others, realized the necessity of concerted action and took upon themselves the responsibility of calling the meeting. The meeting, said Mr. Taylor, was for the purpose of discussing the situation and getting on a better working basis. The outlook, he said, is more favorable, if the present cotton crop can be kept out of the hands of the speculators. If the crop should prove to be more than 11,000,000 bales, the spinners believe the speculators will hardly be able to manipulate it.

One of the most prominent men attending the meeting is R. S. Reinhardt, of Lincolnton, president of the American Cotton Manufacturers' Association. Mr. Reinhardt does not see anything particularly encouraging in the outlook and thinks it is up to the spinners to do something for the benefit. "Yarns continue to sell at low prices," he said, "and cotton fails to decline, despite the fact that the season for lower prices has arrived."

"Won't the price decline when the crop begins to come in?" asked the reporter.

"It ought to, but it does not," replied Mr. Reinhardt.

From interviews with various spinners who are attending the meeting the reporter learned that the curtailment of production since May would aggregate 25 per cent of the southern spindles running on hosiery yarns.

Gaffney Carpet Mill Sold.

Gaffney, S. C., September 7. (Special.)—The Gaffney Carpet Manufacturing company was sold here yesterday by the receiver for $34,276. J. A. Carroll, of this place, bought the real estate, 30 acres, the mill buildings, boilers, engines and electric plant for $14,625. The machinery and all stock on hand was bought by W. Sykes, of Philadelphia, for $19,651. It is not known yet what disposition will be made of the property. The capital stock was about $75,000.

Rheumatism

Does not let go of you when you apply lotions or liniments. It simply loosens its hold for a while. Why? Because to get rid of it you must correct the acid condition of the blood on which it depends. Hood's Sarsaparilla has cured thousands.

GEORGIA TROOPS MAKE CAPTURES

Continued From First Page.

REGULAR CAVALRYMAN WOUNDED BY GUN WAD

GAINESVILLE, VA., September 7.—The first serious casualty of the maneuvers occurred today. Private Williams, of the Seventh cavalry, a member of the "Brown" army, was shot in the right lung with a wad from a blank cartridge. The shot was fired by a soldier in a Tennessee regiment at short range, and was purely accidental and incident to the maneuver. It is thought the wounded man will recover.

eral Bell had fallen back during the night.

General Grant occupied the hours between midnight and daylight in concentrating his forces for an attack on the brown left. His artillery was so well placed that it had unobstructed play for an hour on the brown line.

Every spectacular feature of a battle in full progress was produced in the maneuvers today and the field was viewed from near and far by many spectators.

Militia Showed Inexperience.

The militia troops displayed the usual disadvantage of inexperience in the field. Many of them ate their two days' rations the first day and went hungry today. The regulars set them a good example in this respect, dividing their supplies equally between the two days.

Complaint of depredations by militiamen came to headquarters today from Wellington, where it was claimed that the First South Carolina regiment had cleaned out a provision store absolutely. The loss will be reimbursed to the proprietor and the amount deducted from the pay of this regiment. General Corbin and both division commanders unite in praising the conduct of the militia.

A daring attempt was made last night to capture General Bell in his headquarters at Thoroughfare. The capture was not made, because General Bell heard of the plan and literally took up his bed and walked. He secreted himself in a farm house near by and slept till morning. The capture was planned by a scouting party.

It is estimated by army officers that the casualties during the two days of fighting have depleted the blue army by 1,800 men and the brown from 1,500 to 1,800.

Blount, of Macon, Badly Injured.

Camp No. 1, Manassas, Va., September 7.—(Special.)—John Blount, of Macon, traveling passenger agent of the Central of Georgia railway, fell from his horse this morning near Thoroughfare Gap while reviewing the maneuvers, breaking his right arm in two places. The horse fell on him and badly crushed his left leg.

He was given medical attention and sent home this afternoon.

SMITH CONFESSES TO FORGERY.

Man Wanted in Indiana Captured in Birmingham.

Montgomery, Ala., September 7.—(Special.)—After a chase from Sullivan, Ind., which began in June, Postoffice Inspector R. M. C. Hosford caught Harry M. Smith, wanted for forging an indorsement to a money order, here this afternoon. Smith says he will go back to Indiana without papers and confesses the forgery.

Smith, whose initials are H. M., was in Sullivan June 11 last and asked for mail. He was given a number of letters for H. Nelson Smith, a traveling man from Indianapolis, and in one was a money order for $15.00. It is charged, and he admits, that he forged the name of H. N. Smith and secured the money from a merchant named Woods.

Colliers To Be Built.

Washington, September 7.—Formal announcement is made at the naval department that the colliers authorized by the last congress will be built, one at the navy yard, New York, and the other at the navy yard at Mare island.

COUNTY EXHIBITS AT STATE FAIR

Manager Calvin Says There Will Be Fine Ones.

Increase of Premiums in Live Stock Department—Old Landmark to Be Destroyed—Discussing Proposed Change in Police System.

Macon, Ga., September 7.—(Special.)—In speaking at some length on the prospects of the coming state fair, to be held in Macon during the latter part of October, General Manager Martin Calvin became enthusiastic in his description of the various exhibits which he expects to have displayed here. He says he is almost certain the counties of Camden, Spalding, Bulloch, Appling, Carroll, Bartow, Cobb and Meriwether will have big exhibits at the fair.

The tribute which Mr. Calvin paid to Carroll county's industry was an especially high one, and his description of the county's products shows that at least one county of Georgia will be well represented at the state fair. He says there is produced in this county not less than 600,000 bushels of corn every year, which is nearly twice the yield in corn of any other county of the state, besides about 25,000 bales of cotton, nearly 30,000 bushels of oats, and about 50,000 bushels of wheat.

General Manager Calvin stated that the purpose of the Macon Fair Association was to offer some special inducements for live stock exhibits, and that whereas only $600 in premiums for this department was offered last year, at least $2,250 will be given in premiums for live stock exhibits this year by the directors of the association.

Mrs. V. E. Smith's Death.

Macon, Ga., September 7.—(Special.)—The death of Mrs. V. S. Smith from typhoid fever, the wife of one of Macon's well known conductors over the Central, occurred at the city hospital today at 12 o'clock. The funeral service will be held tomorrow at the esidence of the family, 260 Boundary avenue, but the full arrangements for the funeral have nota yet been completed.

MRS. JACKSON WAS SERENADED

Texas Soldiers Stop at Charlotte to Honor Stonewall's Widow.

Raleigh, N. C., September 7.—(Special.) The Texas troops who passed through Charlotte on their way to the manuevers at Manassas stopped there and serenaded Mrs. Stonewall Jackson, the widow of the famous confederate general, who received his title on that historic field. Mrs. Jackson lives in a pretty little cottage, only a few yards from the station of the Southern railway, and she is an object of very special attention and courtesy from northern and southern people alike. She has a sister at Raleigh, Mrs. B. H. Hill, the widow of the officer who was in command of the First regiment of North Carolina volnteers at the first pitched battle of the war at Bethel, Va., in June, 1861, the first confederate killed in action being a member of Colonel Hill's command. Both Mrs. Jackson and Mrs. Hill are deeply interested in the Daughters of the Confederacy and are honorary vice presidents. Mrs. Hill is the head of the chapter of Children of the Confederacy, and not infrequently visits the Confederate Soldiers' home at Raleigh. Both ladies are active and in very good health.

Gone After Escaped Convict.

Griffin, Ga., September 7.—(Special.)—Chairman of the county commissioners, W. W. Champion, has gone to Los Angeles, Cal., after a five-year convict who recently escaped from the Spalding county chaingang. There is quite a dispute as to who will bear the expense of bringing this convict back. The authorities here claim that this must be paid by the state, and Attorney General Hart will be asked for an opinion.

Vidalia Institute Opens.

Vidalia, Ga., September 7.—(Special.)—Vidalia Collegiate institute opened yesterday very auspiciously. The trustees and a large crowd of patrons were present. The attendance was 100 at the opening.

Booths Back from England.

New York, September 7.—General Ballington Booth and Mrs. Booth, the volunteers of America, and Robert E. Patterson, editor of The Chicago Tribune, were passengers on the steamer Majestic which arived today from Liverpool and Queenstown.

He Will Be Deported.

Mobile, Ala., September 7.—Pie Kan, an East Indian, was intercepted here this morning on his debarking from the Cuban steamer Veullatago, from Cuba. He will be deported in obedience to immigration laws by Inspector You.

TRUST GIVEN TO ROBERTSON

Named To Head Democratic Ticket in Nutmeg State.

New Haven, Conn., September 7.—In an enthusiastic convention held at the Hyperion theater today the democratic state ticket was placed in nomination as follows:

For Governor—A. Heaton Robertson, of New Haven.

The platform indorses the nomination of Parker and Davis; ratifies and confirms the national platform; demands reciprocity with Canada; declares the last republican administration in Connecticut to have been the most extravagant in the history of the state, and deals with many exclusively state matters.

Hollis Again Nominated.

Concord, N. H., September 7.—For a second time the democrats of New Hampshire today nominated Henry F. Hollis, of Concord, to be their candidate for governor. The state convention was held here and plans made at a caucus last night were fully carried out.

The convention adopted a platform indorsing the national democratic platform and candidates, and named four presidential electors. The convention selected a candidate for governor only, as all other state offices are filled by appointment.

Looks Like Thirty Thousand.

White River Junction, Vt., September 7.—With eleven towns out of 246 cities and towns yet to be heard from, later and revised returns today indicate that the republicans carried the state yesterday by a plurality in the neighborhood of 31,800. This is a republican gain over 1900, when the plurality at the state election was 31,312. The total figures for all but eleven towns give Charles J. Bell, republican, 46,815 for governor, and Eli H. Porter, democrat, 15,979, or a plurality of 30,836 for Mr. Bell.

Republicans Meet in Montana.

Billings, Mont., September 7.—The republican state convention was called to order shortly after noon today by Chairman Lindsay. The indications are that William Lindsay, of Glendive, will be the gubernatorial nominee.

THE WEATHER.

Washington, September 7.—Forecast for Thursday and Friday:

Georgia and Alabama—Fair in north, showers in south portion.

Eastern and Western Florida—Showers Thursday and Friday; light to fresh winds, mostly northeasterly.

Louisiana—Fair Thursday and Friday, except showers in southeast portion; light to fresh northeast winds.

Western Texas—Fair Thursday, except showers in extreme west portion; Friday fair, warmer in extreme west portion.

Virginia—Fair Thursday and Friday; light southeast winds on the coast.

Arkansas, Tennessee and Kentucky—Fair Thursday and Friday.

North Carolina—Fair Thursday, except showers on the coast; Friday fair; light to fresh northeast winds.

South Carolina—Fair Thursday and Friday, except showers on the coast; light to fresh northeast winds.

Local Temperature.

Highest temperature	79
Lowest temperature	65
Mean temperature	72
Normal temperature	74
Precipitation in past 24 hours	.00
Deficiency since 1st of month	.42
Deficiency since January 1	10.33

From Various Stations.

Stations and State of Weather.	Temp'ature 7 p.m.	Temp'ature High	Rain 12 hrs inches
Abilene, pt. cloudy	76	80	.00
Atlanta, clear	73	79	.00
Augusta, clear	76	82	.00
Buffalo, clear	76	82	.00
Charleston, cloudy	76	80	.80
Charlotte, clear	70	78	.00
Chattanoga, pt. cl'dy.	78	84	.00
Chicago, cloudy	64	72	.00
Cincinnati, clear	74	86	.01
Corpus Christi, cl'dy	80	82	.50
Detroit, rain	64	78	.44
Dodge, clear	82	92	.00
Galveston, cloudy	80	82	.00
Jacksonville, Cloudy	76	84	.44
Jupiter, cloudy	80	86	.01
Kansas City, clear	72	78	.00
Knoxville, clear	74	82	.00
Memphis, clear	80	84	.00
Mobile, rain	70	84	.40
Montgomery, cloudy	78	82	.00
New Orleans, cloudy	74	84	.02
New York, clear	66	70	.00
North Platte, clear	76	86	.00
Norfolk, clear	68	72	.00
Omaha, clear	74	78	.00
Palestine, pt. cl'dy	78	84	.00
Port Eads, cloudy	78	84	.00
Raleigh, clear	70	78	.00
Rapid City, clear	80	88	.00
Savannah, pt. cloudy	74	82	T
St. Louis, clear	72	78	.00
St. Paul, clear	66	68	.00
Tampa, cloudy	74	90	.02
Vicksburg, pt. cloudy	80	86	.00
Wilmington, pt. cloudy	72	78	T

T indicates trace of rain.

J. B. MARBURY,
Local Forecaster.

STRIKE LEADERS UP AGAINST IT

Vote To Continue Strike Causes Quandary.

Several Orders Were Issued and Countermanded Yesterday by Union Officials in Charge of Meat Strike—No Arbitration.

Chicago, September 7.—Having voted to continue the stock yards struggle until better terms can be secured, the strike leaders tonight are in a quandary as to what the next move will be. When the rest of the vote of the men defeating the proposition to return to work, was announced today, it was stated by the union officials that a second ballot would be ordered at once.

Shortly after this announcement was made, however, the plan was abandoned and efforts were begun to secure another conference with the packers. In this the strikers were unsuccessful, and then a second announcement was made that the order issued last week placing all meat on the unfair list would go into effect tonight.

While arrangements were being made to put this order into effect, it was suddenly discovered by some of the leaders that the allied trades conference board would have to give their consent to the order before it could be enforced and that it would be impossible to put the manifesto into effect tonight as the allied trades conference board would not be able to arrange for a meeting of its members until tomorrow. It was then stated that the central organization would meet tomorrow at 11 o'clock to consider the question.

Following the announcement that the strikers had voted to continue the strike, a meeting, attended by representatives of all the packers, was held at the offices of the National Packing Company. After the meeting it was stated by one of the packers that no opportunity would be given the labor leaders to present a proposition embracing arbitration as was being planned by the strikers.

Return to Work at Omaha.

Omaha, Nebr., September 7.—Two hundred packing house strikers returned to work today as a result of the vote taken yesterday on the question of discontinuing the strike.

Vote to Quit at Fort Worth.

Fort Worth Tex., September 7.—The striking butcher workmen today voted to declare the strike off at the packing plants and return to work under the same conditions that prevailed before the strike was called. The vote was practically unanimous. President Donnelly was notified of the vote.

AUGUSTA'S NEW COTTON MILL.

Financial Arrangements for It Have Been Completed.

Augusta, Ga., September 7. (Special.)—The cotton mill for North Augusta, which was projected some time ago, and the organization of which has been going on in a quiet way, is now an assured fact, and it will not be long before The Herald will be in a position to announce the officers of the company and the site on which the new industry will arise.

The Augusta parties interested in the mill were non committal when seen this morning, but that the manufactory is now assured cannot be doubted, and it only remains for the final organization to be completed and the site purchased. The financial arrangements have all been perfected, and the mill will start out with backing to make it a big success.

The new mill, it is understood, will arrange to handle a finer grade of goods than is put out by the majority of the mills in the south, and is another of the gradual steps taken by this section to remove the cotton cloth industry from its old headquarters in New England to the fields where the raw product grows.

White Newsboys Held Up by Negroes

Nashville, Tenn., September 7.—Two newsboys, Harry and Felix Spottswood, aged 10 and 12 years, were held up at the point of a pistol and robbed here today by two negro boys, aged 13 and 9. The negroes escaped, but were later captured.

Negro Killed by Cars.

Columbia, S. C., September 7. (Special.) George Burton, a colored drayman, of Greenwood, while crossing the tracks of the Charleston and Western Carolina railway was run over by an engine and killed last night. The negro is said to have been under the influence of whiskey.

M. RICH & BROS. CO. | M. RICH & BROS. CO.

Today, Friday and Saturday We Offer

Men's and Women's Hosiery at 35c a Pair, Three Pair for $1.00

This sale is an opportune event of exceptional importance. The importer gave us the benefit of this splendid bargain in a stock lot he had on his hands. So it's our turn to give you the chance of securing some really wonderful bargains in fine high class imported Hosiery for men and women at about half the customary price. Be on hand early tomorrow as first shoppers will have best picking. These few styles mentioned represent a very small portion of the kinds we will sell.

Hosiery for Women

Values from 50c to $1.00 pair.
Black Gauze Lisle Silk Embroidered.
Black Gauze Lisle and Cotton white split foot.
Black Gauze Lisle, spliced seam and garter top.
Black Gauze Lisle crow foot, silk clocked.
Tan Gauze Lisle, double soles and high spliced heel.
Black Gauze Lisle, fine and sheer silk embroidered. New, dainty patterns.
Black Cotton, medium and light weights, fine gauze.
Gauze Lisle, black and navy, polka dots.

At 35c Three Pairs for $1.00

Half Hose for Men

Values from 50c to 75c pair.
Black Gauze Lisle Socks.
Tan Gauze Lisle Socks.
Black Lisle and Cotton white split foot.
Black, Tan and Navy Gauze Lisle Silk Embroidered.
Fancy Lisle and Cotton Jacquard effects.
Fancy Lisle and Cotton Horizontal and Vertical Stripes.
Mercerized Lisle, neat effects; new styles.
Black Cotton and Lisle Silk Embroidered.

M. RICH & BROS. CO. | M. RICH & BROS. CO.

DEATH PROPHECY ON LIPS UNDERWOOD DROPS DEAD

LEBANON, KY., September 7.—With the prediction that he was about to die still upon his lips, J. D. Underwood, general manager of the Rogers Wheel Company, dropped dead today. Mr. Underwood, who was 55 years old, was apparently in good health. During the day he called up a friend over the telephone and, presumably in response to a question as to his health, remarked that he did not feel well, and believed he was going to die. He had just started to hang up the receiver and turn to his stenographer when he fell over dead.

PLANS ARE MADE FOR THE CHIEFS

Chief Joyner Completes Arrangements For the Convention.

Fire Chief W. R. Joyner, of Atlanta, who is president of the International Association of Fire Chiefs, returned yesterday from Chattanooga, Tenn., where he had been to complete arrangements for the thirty-second annual convention of the association, which meets in that city next week.

Chief Joyner is delighted with the prospects for one of the largest and most valuable conventions the association ever held. Public interest in Chattanooga is thoroughly aroused and the citizens are very enthusiastic over the big meeting. There will be about 600 delegates at the convention, including a number of Canadian and European fire chiefs.

The convention will be called to order in the auditorium at Chattanooga at 11 o'clock Tuesday morning, the address of welcome being delivered by Mayor Chambliss. President Joyner will select some prominent fire chief to respond, but this selection has not yet been made.

The people of Chattanooga had been to generously hospitable, President Joyner discovered. He was desirous that as much business as possible be transacted in the four days during the convention will be in session and on this account felt compelled to omit several features of the entertainment planned by the hospitable Chattanoogans. Among these were a trip on the river, a theater party and a dance at Olympic park.

Other arrangements were allowed to stand, however, these including a trip up Lookout mountain, a carriage ride to Chickamauga Park and a barbecue at Olympic park.

However but very liittle time has been allotted to the social features, as President Joyner desired this convention to be a business meeting in every sense of the word.

The exhibits will be unusually fine and already fifteen manufacturers and dealers in fire apparatus and supplies have notified the secretary that they will have exhibits at Chattanooga. In these exhibits will be two makes of steam fire engines, hook and ladder trucks, small and large, hose wagons, chemical engines, a water tower, hose and various other accessories of fire fighting.

The association now includes fire chiefs from all parts of the civilized world, though when it was organized it was a national organization merely. Chief Joyner has been president of the association under both regimes. In 1887 he was president, when the organization was of a national nature and last year at Atlantic City he was elected president of the international organization.

He talks enthusiastically of the approaching convention and thinks the fire chiefs will be long remembered by Chattanooga, while they themselves will long remember the Chattanooga convention.

RACES TODAY AT THE PARK.

Manager Announces a Card That Will Present Some Attractive Features to the Sports.

The races which have been in progress at Piedmont park, will be continued again today, there being three races on the programme. The manager of the meeting announces the following card for the day, the first race starting at 2 o'clock:

First Race—Four and a half furlongs: Jovial C, 105; Benjamine, 110; Garrett D, 108; Cyclone, 110; Creeper, 105; Carolina, 103; Dr. Todd, 110.

Second Race—Five furlongs: Pacqueline, 111; B. O. Reed, 110; Fannie Knox, 112; Prestonian, 112; Needle Pines, 108; J. C. McClary, 111.

Third Race—Three-quarters of a mile: Entries close at track at noon today.

PARKER RALLY AT AUGUSTA

Senator Clay Invited To Be One of the Speakers and Accepts.

Augusta, Ga., September 7.—(Special.)—There will be a big Parker revival in Augusta the latter part of this month. For several weeks there has been a movement on foot to have Senator Clay come here and speak in the interest of the democratic presidential and vice presidential nominees.

It is a generally conceded fact that all of Georgia and particularly this section of the state are thoroughly democratic, but in view of the fact that there is a bare possibility of a few of the misguided ones flying to false gods it has been decided to work up the proper kind of a Parker spirit in this section of the state, at least. Some time the latter part of the month Senator Clay will be in this vicinity and he has agreed to pay Augusta a party call and tell the people just what the democracy of the country need expect, why they expect it and to caution them against flying after glittering tinsel and gaudily painted word pictures of an attempt to revive a thing politically dead.

HON. C. A. COPELAND;S WIFE.

Estimable Lady Passes Away at Greensboro Home.

Greensboro, Ga., September 7.—(Special.)—The funeral of Mrs. Leila Copelan, wife of Senator-elect C A Copelan, occurred here this afternoon at 3 o'clock from the Methodist church. The last sad rites were performed by Rev. J. B. Allen. Mrs. Copelan was retiring in disposition, but loved by every one who knew her.

She is survived by her husband and two daughters, Mrs. P. F. Merritt and Miss Mary Copelan, of Greensboro.

Death of Mrs. Aiken.

New York, September 7.—(Special.)—Mrs. Aiken, member of a prominent southern family and closely related to the late Bishop Elliott, of Georgia, died today.

Major Henry Seton, New York

Baltimore, Md., September 7.—Major Henry Seton, of New York, a veteran of the United States army in the civil and Spanish-American war, a noted Indian fighter with General Crook, a brother of Archbishop Seton, of Rome, and a grand son of Mother Elizabeth Ann Bailey Seton, founder of the Sisters of Charity in the United States, is dead here, aged 66 years.

Owen B. McCarthy, Austin, Texas.

St. Louis, September 7.—Orin B. McCarty, son of the general passenger agent of the Baltimore and Ohio Southwestern, died at Austin, Texas, today.

Secret of Beauty

is health. The secret of health is the power to digest and assimilate a proper quanity of food.

Do you know this?

Tutt's Liver Pills are an absolute cure for Sick Headache, Dyspepsia, Malaria, Constipation and kindred diseases.

TUTT'S Liver PILLS

WOULD-BE LYNCHERS SENT UP.

Seven Men at Danville Fined and Sent to Jail.

Danville, Va., September 7.—W. T. Harris, Wicker Armes, Dan H. Tallie, Ben F. Pruitt, George O. Mills, R. J. Lynch and Whit Meyers were convicted today in the corporation court of being participants in the mob when an attempt was made several weeks ago to lynch the negro, Roy Seals, charged with murder and confined in the city jail. The men were sentenced to pay a fine of $50 and to serve a term of one day in jail. The men were recently convicted in the mayor's court and the jail sentence fixed at sixty days. The case was appealed to a higher court. The men were marched out of the court room to the prison and will serve the time. They were placed in the same jail with the negro they attempted to lynch.

Dropsy; Skin Diseases.

The person suffering from dropsy should always bear in mind that if the watery elements that go to make up this disease ever reach the heart or the lungs death will quickly follow. Dropsy that is allowed to go untreated will finally reach the heart, stop its beating and end the sufferer's agony. This applies to all forms of this disease. No matter whether your form of dropsy is now merely in the feet, legs, hands or abdomen, take warning in time, see a specialist who understands this disease. Dr. J. Newton Hathaway, the eminent practician, constantly has cases of dropsy under treatment, and that he cures them is attested by many letters from grateful patients that he has on file. He is equally successful in curing diseases of the skin, sores, boils, cancers, ulcers, eczema, salt rheum, tetter, acne, blemishes, etc. He does not use the ordinary means of the average doctor, but has a special method of his own that works wonders and brings about permanent results in a marvelously short time. He would be glad to have you call on him and talk the matter over. He makes no charge whatever for examination or advice, and when he undertakes your case you can rest assured that he will cure you. This system of treatment has been developed for Home Use and perfect results are produced, the patient administering it himself under the doctor's direction. This is an especial advantage to out-of-town patients who cannot call in person. These should write the doctor for Self-Examination blanks, booklet, etc., which are sent free. Whether in calling or in writing the address is J. Newton Hathaway, M. D., 33 Inman Bldg., 22 1-2 S. Broad St., Atlanta, Ga. Office hours 9:30 a. m. to 8 p. m Sundays, 10 a. m. to 1 p. m.

Recognized as the oldest established and most reliable specialist.

Miss Edith Blake.
1619 Addison Ave.
Chicago. — Ill.

Beware of Headache

Miss Blake's headache was an important symptom of the female trouble she suffered. If you have periodical headache you should give it immediate attention, as it is a positive warning of the suffering that is to come. Wine of Cardui will not only cure female weakness, but it will prevent disordered menstruation, bearing down pains and nervousness.

Do not wait until suffering overtakes you. Why not prevent all female diseases before the trouble begins.

Wine of Cardui never fails as a preventive if taken promptly when the first symptoms appear. It never fails to cure uncomplicated female troubles. It never fails to benefit the worst complications to which it is applied. All druggists sell $1.00 bottles of Wine of Cardui.

WINE OF CARDUI

1619 Addison Ave., CHICAGO, ILL., Oct. 23, 1903.

For three and a half years I suffered with headache, backache and most distressing bearing down pains. My physician seemed to do his best to help me, but without satisfactory results. He said that it was female trouble and a general breaking down of my system. This winter the pain became intolerable. My legs and my feet pained me and I could hardly walk or stand up. I had to neglect my housework and was in misery all the time. I finally decided to make a change, and as one of the "Ladies' Birthday Almanacs" came to my notice and I read of the cures of Wine of Cardui, I decided to try it. Five bottles changed me from a confirmed invalid to a healthy, happy woman. I am indeed most grateful to you for your splendid medicine.

Edith Blake

VICE-PRESIDENT, MONTROSE CLUB.

DR. KING'S ROYAL Germetuer

"DESTROYS THE CAUSE" "RESTORES THE HEALTH"

KILLS DISEASE GERMS.

It searches out and destroys them and by thus getting rid of the cause it cures the disease. Disease is caused by germs—medical science has proved this. Kill the germs and you destroy the disease—that's the logic of DR. KING'S ROYAL GERMETUER. Other germ destroying remedies—called antiseptics—are either combined with alcohol or contain other injurious ingredients. You can't take them internally with safety, or if taken in small enough doses to be safe they are not effective. Dr. King's Royal Germetuer is the only **safe yet effective germ destroyer.** An infallible cure for all germ diseases, such as

Indigestion, Rheumatism, Blood Poison, Dyspepsia, Neuralgia,
Scrofula, Eczema, Old Sores, Skin Diseases, Catarrh.

Write for free book about Germ Diseases.

GERMETUER MEDICAL CO., - - - - Barnesville, Ga.

FOR SALE BY JACOBS' PHARMACY.

OPPENHEIM'S BULLETIN

"ONLY THE BEST OF EVERYTHING"

IN THE GOOD OLD SUMMER TIME

Drink Gin Rickeys. They'll keep you cool. This is how to make a good one: Small lump of ice in a medium size tumbler, juice of half a lime, a glass of gin, (Burke's Dry Gin is best) fill the glass with carbonated water, stir and drink while effervescing.

FOR THE GIN

of course, come to Oppenheim's.
No danger of getting impure goods here.

WEBSTER CIGARS ARE GREAT.

THREE STORES { 7-9 East Alabama (Wholesale). 33 North Forsyth (Prudential) 27 North Pryor.

The "Kola" $3.00 $3.50 Hats

Young man write this down: For Famously Fashionable Hats

"We are the people"

Wood & Phillips Co., The Shirtmakers.

CLEM PHILLIPS. OPPOSITE PIEDMONT HOTEL. W. F. DENNY.

DEATH STRIKES FAMILY, THOUGH SCATTERED FAR

Tuscaloosa, Ala., September 7. (Special)—News of a most unusual occurrence has been received here from Providence, Ala., a small town some 20 miles west of Tuscaloosa, in Pickens county. On Friday last Jonathan Richardson, an aged Confederate veteran of 93 years, passed away. A telegram was immediately addressed to his brother, at Baldwin, Miss., requesting his presence at the funeral. The message had hardly been received by the operator, when a message came over the wire announcing the death of Capt. John M. Richardson, the brother to whom the other telegram was addressed, and requesting that he, Jonathan Richardson, come immediately to Baldwin.

Within 6 hours after this telegram was received three others came, one announcing the death of the old family servant, one the death of a little niece and the other the death of a nephew, Julian Richardson, which occurred at Pickensville.

At sunset the next afternoon the 5 were laid to rest, 2 brothers, a niece, a nephew and the old family servant.

MINE WORKERS ARE ENJOINED

From Interfering With Employees of Republic Company.

Birmingham, Ala., September 7.—The Republic Iron and Steel company today filed a petition in the chancery court for an injunction against the officers and members of District No. 20, United Mine Workers of America, restraining them from interfering with the works or employees of the company. A temporary injunction was granted. The injunction is almost identical with that granted by Federal Judge Jones last Saturday, on petition of three other mining corporations. It is the first injunction yet issued against a striking miners' union by the state court.

Don't Insult Your Stomach

with nauseating pills. Mozley's Lemon Elixir (made of lemons), is a delightful laxative and acts gently. Sold by all druggists.

ASTOR RETURNS TO NATIVE LAND

Self Expatriated Millionaire in America First Time in Seven Years.

New York, September 7.—William Waldorf Astor arrived today on the steamer Majestic.

This is Mr. Astor's first visit to America since he became a naturalized citizen of Great Britain, in 1897.

$4.35 TO CHATTANOOGA And Return Via W. & A. R. R.

On account of the National Association of Fire Engineers, the Western and Atlantic R. R. will sell tickets to Chattanooga and return at above rate, on Sept. 11 and 12, with final limit Sept. 20, with privilege of extension until September 30. Trains leave Atlanta 8:25 a. m., 4:30 p. m. and 8:30 p. m.

C. E. HARMAN,
G. P. A., Atlanta, Ga.

The "College"

The New Fall Shape

In Black, Fann and Maltese.

A shape that young men are taking to because it has all that popular swaggerness without overdoing it.

3.00

M U S E ' S,

Mail Orders given prompt and careful attention.

3-5-7 Whitehall St.

FATAL DEFEAT GIVEN VASQUEZ

Two Thousand Killed and Four Thousand Wounded.

Great Battle Fought Between Forces of Government and Revolutionists in South American Republic—Report Says Government Won.

Buenos Ayres, September 7.—Two thousand men were killed and 4,000 wounded in the recent battle between the Uruguayan government forces and the revolutionists.

General Vasquez, minister of war, who led the government troops, is asserted to have been defeated and driven back, abandoning arms and ammunition. In a previous battle the revolutionists were driven back and General Vasquez while pressing his victory, was suddenly met by stubborn resistance.

The rebels reassembled their scattered forces and engaged the government troops. For three days the battle raged with terrible losses on both sides.

Gradually the rebels drove Vasquez back and according to last reports, the minister of war was in full retreat. Reports from Paraguay state that the revolutionists there are holding their own.

Government Claims Victory.

The following is an extract from an official dispatch received from President Ordonez, of Uruguay, from General Vasquez, dated Monday:

"On joining the northern division of the army we attacked the revolutionary forces which were well armed and equipped and supplied with artillery. Notwithstanding this we forced them after severe fighting to retire into Brazilian territory. Added to this splendid triumph, the northern division succeeded in placing out of action General Saravia and other rebel leaders. I estimate the casualties of the revolutionists in killed and wounded at 170 officers and over 500 men, they leaving our camp alone 130 dead. I am informed that the rebels estimate their losses at 1,200. The government casualties were: Officers, 11 killed and 53 wounded. Men, 83 killed, 345 wounded nad 34 missing. I have limited this dispatch to actual occurrences without reference to the transcendental importance of the military operations.

$1.75 to Rome, Ga., and Return. via the Western and Atlantic Railroad.

On account of the State Reunion of Confederate Veterans, the W. & A. R. R. will sell round trip tickets to Rome and return at the very low rate of $1.75 for the round trip, tickets on sale September 12th, 13th and 14th, with final limit September 19th, 1904.

Trains leave Atlanta at 8:25 a. m. and 4:30 p. m.

Special train with Atlanta, Macon, Americus, Albany and other Georgia camps will leave Union Depot, Atlanta, at 11:30 a. m., September 14th.

For further information call on
C. B. WALKER, T. A., Union Depot.
J. A. THOMAS, C. P. & T. A., No. 1 N. Pryor St.
CHAS. E. HARMAN, G. P. A., Atlanta, Ga.

Delegates to Reunion.

Covington, Ga., September 7.—(Special.) At a meeting of the local camp of Confederate Veterans, held in the court house Tuesday, the following delegates and alternates were appointed to attend the state reunion at Rome: J. W. Robinson, T. J. Speer, L. L. Middlebrooks, W. F. Gay, Rufus Cruse, J. W. Lee and J. C. Blackstock. Forty or fifty members of the camp will probably accompany the delegates to Rome in a special car over the Georgia railroad.

Covington Schools.

Covington, Ga., September 7.—(Special.) The city schools opened Monday for the fall term under the superintendency of Professor Dudley Williams. The attendance in the high school on the opening day was 247, the number with which the fall term began last year, though the prospects for an increased attendance during the term are much better than usual.

Head Dress

The Brown soft hat as shown by us for the fall of 1904 is just a little in advance of the general line. The color will be popular the balance of the season.

Our Derbys, too, are in themselves a striking feature of the kind of hats for men and young that will be sold by

Essig Bros.,

Clothiers, Furnishers, Hatters.

26 Whitehall St.

ALL NOT AGREED ON ASSOCIATION

Cotton Mill Men Had Difficulty in Organizing.

Definite Action on All Matters Except Permanent Organization Was Deferred Until October Session to Be Held in Charlotte.

Mill men from many of the southern states met at the Piedmont hotel yesterday and perfected an organization to be known as the Southern Colored Goods Weavers' association. Although the sessions held yesterday were executive, it was learned that the organization was not perfected until after a hard fight. It seems that several of the men present were members of the Southern Cotton Spinners association, and were opposed to an organization of the manufacturers of colored goods only.

It was expected that the mill men would take some action in the matter of reducing the running time of the mills for a couple of months. No concerted action was taken yesterday, but the matter was postponed until October 5th, the time of the adjourned meeting, which will convene in Charlotte.

While no action was taken, the men did not hesitate to express themselves on the matter in the lobby of the Piedmont. One man, who seemed to express the general sentiment, said that when the mill men met it developed that most all of them were running on short time or were closed down. Until the price of the raw material is lowered, he said, or the price of the manufactured goods advanced, the mills intend to quit business.

F. O. Moring, of Raleigh, was elected president of the organization, and appointed the following committee to further the interests of the organization and secure representatives from every mill manufacturing colored goods in the south at the adjourned meeting: J. A. Smith, Bessemer City, N. C., chairman; C. W. Johnston, Charlotte, and B. S. Robinson, Haw River, N C.

Although only one resolution was given out for publication, it was learned that resolutions were also adopted making it necessary for every member to be either a president, officer or director of a mill manufacturing colored cotton goods, with sufficient authority to sign the name of the corporation which he represented. This resolution was the matter of a hard fight, but was finally passed. The resolution given to the press was as follows:

"Resolved, That this meeting recommend to the members of this association that final action be taken at an adjourned meeting, to be held at Charlotte, N. C., October 5th, binding its members not to place goods on memoranda, or guarantee prices to their customers. Furthermore, not to allow cancellation of contracts by customers, and that fulfillment of all contracts be rigidly enforced. We also recommend that action be taken on freight allowances, which have grown to be excessive."

It was stated that while the trade in colored cotton goods had been at a standstill, it had improved somewhat during the past 10 days. Several of the mill men had just come from New York, which city they said was filled with southern merchants, buying the town out and getting ready for the biggest business season in the history of the south and west.

Some of the largest colored cotton mills in the country are located in Georgia, and among the representatives of these mills was John W. Chafe, of Augusta. Both Mr. Chafe and President Moring are working hard in the interests of the new organization, and promise that the next meeting in Charlotte, October 5th, will result in great good to the manufacturing interests of the south so far as the colored goods are concerned.

If You Knew

You could be relieved of that periodic or chronic, nervous or sick headache in a few minutes, would you continue to suffer?

Especially when you are assured of the fact that the remedy is perfectly harmless, and will have absolutely no other effect, except to relieve and cure the pain.

Dr. Miles' Anti-Pain Pills

will bring such relief, quick and sure.

That is not all. They will prevent and cure all kinds of pain—Neuralgia, Backache, Rheumatism, Menstrual Pains, Stomach Ache, Etc.

General A. Jacobs, merchant, Lima, Ohio, recommends Dr. Miles' Anti-Pain Pills as follows:

"I am anxious that all should know the virtue of these pills. I have used them for years, and consider them marvelous in their instantaneous relief of headache and all pain, while they leave no disagreeable after-effects."

Sold under a guarantee that first package will benefit, or druggist will return your money.

25 doses, 25 cents. Never sold in bulk.

KNIGHTS ELECT OFFICERS TODAY

Will Also Choose Place for Next Meeting.

Sessions Held Yesterday Were Devoted to Hearing Reports and Routine Business—Louisville Won Crack Contest Corps Drill.

San Francisco, September 7.—The grand encampment reconvened today in Golden Gate hall, with Grand Master Stoddard in the chair. The morning and afternoon sessions were devoted to the reading and discussion of the reports of the grand officers and various committees.

The election of officers will occur tomorrow, and it is also expected that a decision will be reached as to the meeting place of the next conclave.

The opening address of welcome was delivered by Governor Pardee, of California, on behalf of the knights of the state, who was followed by Mayor Schmidtz on behalf of the city of San Francisco. The routine of the first meeting consisted of appointing committees to handle the many questions which will come before the body.

The reports of the officers on the current events of the week and also upon the work of the last three years were received and referred to the committees.

The grand masters of the priory of England, Ireland and Wales were present as guests.

Great Drill Corps Contest.

Following the great parade of yesterday, admittedly the finest ever given by the order, the Knights Templars today gathered at Golden Gate park to witness the triennial competitive exhibition of the crack drill corps.

The competition was between St. Bernard Commandery No. 35 drill corps, of Chicago; Louisville Commandery No. 2, drill corps, of Louisville, Ky.; Malta Commandery No. 21, drill corps, of Binghamton, N. Y., and Ivanhoe Commandery No. 24, drill corps, of Milwaukee, Wis.

The first prize was awarded to the drill corps of Louisville Commandery No. 1.

The second prize went to Ivanhoe Commandery, of Milwaukee, and the third to Malta Commandery, of Binghamton, N. Y.

The regular officers of the United States army acted as judges. The first competing teams to appear was the drill corps of Louisville Commandery No. 2, led by Sir Knight Frank Fehr.

Kentucky Girls Cheered Victors.

They were met and greeted by twenty pretty Kentucky girls, who waved scarfs of white and black and scattered flowers along the path which they hoped would lead to victory. The men were in excellent form and to the sweet strains of "Dixie" executed the specified evolutions, and several extra movements, apparently without flaw. Then came Malta Commandery, of Binghamton, N. Y., under command of Sir Knight A. W. F. Buck. Their work, to the layman, also seemed perfect, giving evidence of long training and close attention to detail.

Then, headed by the California band, with its imposing drum major, thirty-five men of the St. Barnard commandery, of Chicago, directed by Sir Knight Frank C. Roundick, marched to the front in single file, presenting a mathematically straight line.

PROMISE TO BE GOOD YOUTHS.

Organiaztion of Club by Boys of Cordele.

Cordele, Ga., September 7.—(Special.)—Something unusual and original has been started among the small boys of Cordele. It is an organization known as the "Coming Men's Club," and draws its membership from among lads under 13 years of age.

To be eligible for membership in the club there are a good many things that the youths must not do. Here are some of them:

Members must not smoke cigarettes, chew tobacco, use profanity, keep bad company, keep late hours, tell falsehoods, be unkind to dumb animals, be disrespectful to aged people, or be disobedient to parents.

There are other minor requirements, all of which are to be firmly enforced by the laws governing the organization.

The first business meeting was held late yesterday at the residence of Dr. W. J. Elliott, where a room has been fitted up for the use of the boys. Eight charter members took the pledge of obedience to the tenets of the organization. They are Walter Elliott, Cecil Hamilton, Willie Hamilton, Nelson Shipp, T. H Johnson, Walter Heirs, Robert Turner, John Turner and Seab amilton.

The officers are: President, Walter Heirs; secretary, T. H. Johnson; treasurer, Willie Hamilton; executive committee, Nelson Shipp, Seab Hamilton, Walter Elliott and Cecil Hamilton.

The club meets every Friday night, when applications will be passed on and new members initiated.

WAS A GRETNA GREEN AFFAIR.

Wedding of E. D. Gilmer and Miss Exie Cooper.

Opelika, Ala., September 7.—(Special.)—The marriage, at Girard, on Saturday evening of E. D. Gilmer and Miss Exie Cooper, proves to have been a runaway wedding. They are resisidents of Notasulga, and were in this city today on their way home. The wedding was opposed by the parents, particularly of the young lady, because of the youth of both the bride and the groom, the former being but 16 and the groom but 18 years of age. They, therefore, planned to run away and get married, and an opportunity was offered in the all-day singing at Notasulga Saturday. They went to the singing, then from there took the train for Opelika and Columbus, crossing to Girard to be married by Justice B. J. King at 7:30 o'clock. Learning that they were forgiven, the young couple returned today to their home on a plantation near Notasulga.

There came near being another runaway marriage in Lee county last Sunday. Ernest Newman, of Opelika, aged 17, and Miss Mary Elliott, aged 16, daughter of Mr. and Mrs. J. C. Elliott, of Aubrey. The plan became known to the girl's parents and they endeavored to get her to postpone the wedding until they were of age or at any rate, for a year. But this they refused to do, and were, with difficulty, persuaded to wait until next Sunday in order that some preparations might be made. They will be married at the home of the bride's parents next Sunday at 3:30 p. m.

GRATEFUL, HAPPY WOMEN

Thank Pe-ru-na for Their Recovery After Years of Suffering.

Mrs. Maria Ducharme, of Montreal, Can., who has been a great sufferer for years, writes a grateful and gracious letter as follows:

"I am satisfied that thousands of women suffer with troubles peculiar to their sex because they do not realize how bad they really need treatment and feel a natural delicacy in consulting a physician.

"I felt badly for years, had terrible pains at times and was unable to attend to my daily duties. I tried, with douches and washes to cure myself, but finally my attenion was called to an advertisement of Peruna of a case similar to mine, and I decided to give it a trial. My improvement began as soon as I started to use Peruna and soon I was a well woman. I feel that I owe my life and my health to your wonderful medicine and greatly acknowledge this fact."—Miss Maria Ducharme.

MISS MARIA DUCHARME, 152 St. Elizabeth St., Montreal, Can.

Female Weakness Is Pelvic Catarrh.

Always Half Sick Are the Women Who Have Pelvic Catarrh.

Catarrh of any organ, if allowed to progress will affect the whole body. Catarrh without nervousness is very rare, but pelvic catarrh and nervousness go hand in hand.

What is so distressing a sight as a poor half-sick, nervous woman, suffering from the many almost unbearable symptoms of pelvic catarrh? She does not consider herself ill enough to go to bed, but she is far from being able to do her work without the greatest exhaustion. This is a very common sight and is almost always due to pelvic catarrh.

It is worse than foolish for so many women to suffer year after year with a disease that can be permanently cured.

Peruna cures catarrh permanently. It cures old chronic cases as well as a slight attack, the only difference being in the length of time that it should be taken to effect a cure.

Peruna cures catarrh of the pelvic organs with the same surety as it cures catarrh of the head. Peruna has become renowned as a positive cure for female ailments simply because the ailments are mostly due to catarrh. Catarrh is the cause of the trouble. Peruna cures the catarrh. The symptoms disappear.

Noted Women Who Use Pe-ru-na.

Belva Lockwood, Washington, D. C.; Mrs. Lucy Clarke, Farmington, Utah, Vice President Utah State Council of Women; Mrs. Verona E. Roach, wife of late Senator Roach, of Larimore, N. D.; Mrs. Gridley, mother of Captain Gridley of the United States Cruiser Olympia; Mrs. H. A. S. Marsh, President Woman's Benevolent Association, 237 Jackson Park Terrace, Chicago, Ills.; Mrs. Bobb-Maher, Attorney-at-Law, of Kansas City, Kan.; Mrs. Col. Hamilton, Columbus, Ohio, and hundreds of others equally prominent.

If you do not derive prompt and satisfactory results from the use of Peruna, write at once to Dr. Hartman, giving a full statement of your case, and he will be pleased to give you his valuable advice gratis.

Address Dr. Hartman, President of The Hartman Sanitarium, Columbus, Ohio.

CHILD KILLED BY TROLLEY CAR

Father of the Unfortunate Little One Attacked Motorman.

Savannah, Ga., September 7.—(Special.) In sight of its father and mother, Henry Rosenbaum, the 2-year-old son of Mr. and Mrs. Jose Rosenbaum, was run down and killed by a West End car of the Savannah Electric Company this morning, on Broughton street. As the little boy disappeared under the car the father of the child leaped upon the motorman and beat him as he, with brakes set, stared horror-stricken and oblivious to the onset of the bereaved father.

The motorman's name is J. C. Wright. The conductor of the car was J. B. Morris. Seeing that Wright would probably be seriously harmed by Rosenbaum, who, with one hand twisted in the motorman's hair, beat him with the other, Morris jumped for the pair and tried to separate them. His efforts were ineffectual and it required the efforts of others before the maddened father could be separated from the victim of his wrath.

The child was crushed terribly about the middle and seemed but a misshapen mass of humanity.

Prohibition Fight in Spalding.

Griffin, Ga., September 7.—(Special.)—Sam Small, of Atlanta, delivered two prohibition speeches last Sunday and Monday here. Sam Jones, the great evangelist of Cartersville, will speak for the prohibition side tomorrow at 11 o'clock. The election comes off Monday and, with the exception of some of the remarks of the various orators, the contest has been remarkably free from that bitterness usually engendered by such elections. Both sides are claiming the county by large majorities and the result seems in doubt. The heaviest vote ever cast in Spalding county is sure and effective work is being done by those who favor the sale and those who oppose it.

Genuine Carter's Little Liver Pills

Must Bear Signature of

Brent Good

SEE FAC-SIMILE WRAPPER BELOW.

Very small and as easy to take as sugar.

CARTER'S LITTLE LIVER PILLS.

FOR HEADACHE.
FOR DIZZINESS.
FOR BILIOUSNESS.
FOR TORPID LIVER.
FOR CONSTIPATION.
FOR SALLOW SKIN.
FOR THE COMPLEXION

Price 25 Cents. Purely Vegetable. Brent Good

GENUINE MUST HAVE SIGNATURE.

CURE SICK HEADACHE

One fare plus one dollar and twenty five cents for the round trip to Baltimore by the Seaboard Air Line. Tickets on sale September 10th, 11th and 12th, with final limit to September 19th. Extension of the final limit to September 25th, may be had by depositing tickets with Joint Agent and upon payment of $1.00 extension fee. Stop-overs at Washington will be permitted on going and return trip.

MEN CURED

MY BEST REFERENCE IS NOT A DOLLAR NEED BE PAID UNTIL CURED

DR. KING MEDICAL CO.

No. 7 Marietta St., (up stairs). Atlanta, Ga.

Kidney, BLADDER AND PROSTATIC Diseases

We cure all irritation, frequent desire or stoppage, brick-dust sediment, pain in back and catarrhal condition.

Piles, Rupture and Hydrocele.

We cure these diseases without operation. No knife. No detention from business. No acid injection.

Our guarantee to cure is "Not a dollar need be paid until cured."

Varicocele, Stricture, Unnatural Discharges, Loss of Manly Vigor, Contagious Blood Poison, Drains, Losses, Kidney, Bladder and Prostatic Trouble, Rupture and Private Diseases.

Hours: 8 a. m. to 8 p. m. Sunday 9 to 2.

—CONSULTATION FREE—

Dr. King Corner Marietta and Peachtree Entrance, 7 Marietta, Atlanta.

If you cannot call, write.

One fare plus twenty five cents for the round trip by the Seaboard Air Line to Richmond, Va. Tickets on sale September 4th, 5th, 6th and 7th, with final limit to September 15th, 1904. Through sleeping cars and day coaches without change.

It would surprise you to see how extremely reasonable

J. E. Hunnicutt & Co.

are selling their new style

Mantels, Gas and Electric Fixtures AT 56 Peachtree Street.

Their stock is new and embraces the latest special designs in both Mantels and Fixtures. Something you cannot find in any other stock.

They are Sole Agents for the

Stanton Seamless Warm Air Furnaces,

which will heat a house of ten rooms at a cost of two cents a day per room. The best heating system known.

IF YOU ARE A CANDIDATE AND WANT THE VOTES OF THE PEOPLE, PUT YOUR ANNOUNCEMENT IN THE CONSTITUTION AT ONCE.

RICHMOND

Any Southern merchant who buys goods in Richmond can have his railroad fare refunded. Write the Chamber of Commerce for particulars

RICHMOND

Massengale Advertising Agency.

Richmond has 1,300 manufacturing establishments with total capital of $24,142,465.
Richmond's manufactures employ 30,000 hands; total annual output of $60,000,000.
Richmond has $10,429,900 invested in wholesale and jobbing establishments.
Richmond did a wholesale business last year aggregating $43,400,789.
Richmond has probably the largest baking powder factory in U. S.
Richmond has the largest cedar and wooden ware works in the world.
Richmond is the largest tobacco manufacturing center in the South.
Richmond is one of the best wholesale shoe markets in the South.
Richmond has a large and complete harness and saddlery factory.
Richmond is the leading wholesale grocery market in the South.
Richmond is the best wholesale dry goods market in the South.
Richmond is the best wholesale clothing market in the South.
Richmond has the largest fertilizer company in the U. S.
Richmond has leading paper twine factory of the South.
Richmond has the only locomotive works in the South.
Richmond's bank clearances in 1903 were $208,177,598.
Richmond has largest paper box factory in the South.
Richmond has largest publishing house in the South.
Richmond is the best market for all kinds of seeds.
Richmond manufactures car axles, spikes and nails.
Richmond has the largest paper mills in the South.
Richmond has a world-renowned meat juice factory.
Richmond has a large tin tag and tin box factory.
Richmond has large agricultural implement works.
Richmond is a leading wholesale liquor market.
Richmond has a large trunk and bag factory.
Richmond has a large hub and spoke factory.
Richmond is a great wholesale hat market.
Richmond is a leading millinery market.
Richmond is a great hardware market.
Richmond has a large hat factory.
Richmond has a large stove works.

Richmond is the natural trade center of Virginia and of entire South; offers advantages to Southern buyers unequalled by any other market

RICHMOND

ASK YOUR DEALER FOR BATTLE AXE SHOES.

40 CAR LOADS SHIPPED IN ONE DAY.

Stephen Putney Shoe Co., Richmond, Va.

N. K. SMITH, GEORGIA SALESMAN.

WARD PRIMARY IS POSTPONED

Date Will Be Set During Meeting Friday Night.

There will be no fifth ward primary on Monday, as was decided by a mass meeting held in Judge Puckett's court room on Tuesday evening. The decision of the meeting was not satisfactory to Captain W. W. Draper, one of the candidates, and the primary was called off on that account.

Last evening the committee which called the first meeting issued the following statement:

"Editor Constitution: We notice in the afternoon papers the date set by a mass meeting of the fifth ward—September 12—does not meet the approval of all candidates. We, therefore, call another meeting for Friday night, September 9, inviting all candidates and their friends to be present. The meeting will be held in Judge Puckett's court room at 8 o'clock p. m.

"I. F. STYRON,
"M. C. STRICKLAND,
"RUSSELL SHIRLEY.
"Committee."

There is one other candidate for councilman from the fifth ward besides Captain Draper, the opponent of the latter being Oscar Starnes.

CRAWFORD-SHELLMAN.

Savannah, Ga., September 7.—(Special.) Miss Rachel Shellman and Dr. William Barron Crawford were married tonight at the residence of the bride's mother, Mrs. W. F. Shellman. The marriage was marked by the greatest simplicity and the ceremony was attended by only the relatives and a few intimate friends. The bride was attended by two little maids of honor, Miss Sarah Bacon and Miss Helen Strobhar. Dr. and Mrs. Crawford left for New York and will spend several weeks at the north. Dr. Crawford is one fo the most prominent of Savannah's young physicians.

$7.80
TYBEE AND RETURN,
Via Central of Georgia Railway.

The sale of week end tickets have been extended to Tybee Island for Saturday trains, September 3rd and 10th. Tickets limited Tuesday following date of sale.

W. H. FOGG, T. P. A., Atlanta, Ga.

NO ATLANTA DAY AT WORLD'S FAIR

Council Received Invitation But Took No Action.

Drum Corps, However, May Go to St. Louis for Georgia Day—Special Registration for City Bonds—Many Other Matters Passed.

There will be no Atlanta day at the St. Louis exposition. This was settled yesterday when the message of Mayor Howell conveying the invitation of President David R. Francis, to council, was read and received with silence.

Mayor Howell's message merely submitted the facts in regard to the matter along with the correspondence which included the invitation from President Francis and a letter from Governor Terrell asking for the Firemen's Drum corps at St. Louis on Georgia day. The invitation suggested that Atlanta day be fixed on September 29, immediately following Georgia day. Mayor Howell's message also called attention to the fact that Atlanta was the only southern city which had been honored by such an invitation.

When the message had been read there was silence for a moment; no member seemed inclined to take the initiative. Finally Councilman Terrell moved "that the Firemen's Drum corps be permitted to visit St. Louis and take part in the Georgia day exercises."

This motion was put and carried, then here was silence for another minute, and Mayor Pro Tem. Longino proceeded to the next business.

Council's action, or lack of action, means that there will be no Atlanta day at St. Louis. It was suggested that the attitude of the exposition officials regarding the Atlanta building might have had something to do with the attitude of council. It is the opinion that Atlanta will be well represented by the drum corps, as it advertises the city wherever it goes.

Special Bond Registration.

Council adopted an ordinance providing for special registration of city bonds which are deposited by national banks with the United States treasury as security for additional currency issues. The United States law provides that city bonds which are accepted as security for such currency issues must be registered in the name of the treasurer of the United States, and that they should be specially stamped as the property of the United States.

To Lease Lakewood.

Council adopted a resolution submitted by the committee on public buildings and grounds providing that Lakewood park be advertised for lease for a period of five years to the highest bidder. This action was taken on account of the unsatisfactory results which the city has secured from this property.

The report og City Bacteriologist H. F. Harris on the analysis of the city water, which has already been published in The Constitution, was read and ordered filed.

Magnolia Street Bridge.

Council adopted the report of the bridge committee awarding the contract for the construction of the Magnolia street bridge to the Baltimore Ferro-Concrete Company for the sum of $15,750, the company to give a bond in the full sum of the cost of the bridge to maintain it for a period of two years.

The resolution appropriating $975 for painting the Whitehall, Forsyth and Mitchell street viaducts was also passed.

Maternity Ward Rules.

Some new rules, prepared for the government of the maternity ward in the Grady hospital, were read and referred to the committee on hospitals and charities. The object of these new rules is especially to prevent the use of the maternity ward by patients who are unworthy and by non-residents who are not entitled to the benefits of the hospital.

Mayor Pro Tem Longino said out of fifteen cases recently taken care of in the maternity ward at the Grady hospital, only one of them was respectable.

A petition from the Southern Real Estate Improvement Company, asking the city to grade cut at once such portion of Fifteenth street as may be necessary to lay a water main between the two Peachtrees, was referred to the committee on streets.

Signs for Streets.

Final action was taken with regard to putting up street signs all over the city. Under this resolution the contract for putting up 3,000 blue and white enamel street signs, at a cost of a fraction more than 30 cents each, will be given to the Bennett Printing and Sign Company.

Alderman Harwell's resolution revoking the contract with the parties who use the Whitehall street viaduct for advertising purposes, and requiring that all advertising signs on the viaduct be painted out as the contracts expire, was adopted.

A resolution proposing to reduce the circus tax on the two shows that are coming to Atlanta within the next few weeks, from $500 to $300 a day, was ruled out on a point of order. It was held that the ordinance fixing the tax at $500 a day could not be suspended or temporarily changed by resolution.

Wants to Sell Pools.

There was a request for immediate action on the petition of Fred Linnell and others regarding a lease of Piedmont park for a fifteen days' horse racing meet. The petition stated that the parties interested would be glad to lease Piedmont park for fifteen days of horse racing providing the city would permit the sale of liquor and the sale of pools on the races at the track, otherwise it was made apparent that the parties interested would not want the track even for fifteen days. An ordinance was introduced along with the petition, granting the permission asked, and it was stated that the sale of liquor and pools was permitted during the fair last year.

The request for immediate action was not heeded, however, and council referred the whole matter to the police committee.

Salary of Assessors.

Council passed a resolution increasing the salary of each of the city assessors to $200 a month from September 1, 1904, and appropriating $600 to pay the increase for the current year.

Contractors Donaldson & Pearson were granted permission to close up the street and sidewalk on Peachtree street during the construction of the stone work of the new First Baptist church at Peachtree and Cain streets. It was provided, however, that no advertising signs or bills should be placed upon the fence.

Councilman Hilburn introduced an ordinance which went to the ordinance committee, providing for an extension of the liquor limits so as to take in the block bounded by Hunter, Madison avenue, Mitchell and Forsyth streets.

Going for Chamberlain's Colic, Cholera and Diarrhoea Remedy.

Don't put yourself in this man's place, but keep a bottle of this remedy in your home. It is certain to be needed sooner or later and when that time comes you will need it badly; you will need it quickly. Buy it now. It may save life. Price, 25 cents; large size, 50 cents.

$18.00 Chicago to St. Paul-Minneapolis and Return.

Via the North-Western Line. $22.00 round trip Chicago to Superior and Duluth; $20.75 round trip Chicago to Sault Ste. Marie, tickets on sale daily. $12.85 Chicago to Marquette and return, on sale August 2 to 16 and September 6 and 20. Correspondingly low rates from other points. Perfectly appointed train service. Through sleeping cars. The best of everything. Information and tickets can be secured from your home agent, or address N. M. Breeze, 435 Vine street Cincinnati, Ohio.

IF YOU ARE A CANDIDATE AND WANT THE VOTES OF THE PEOPLE, PUT YOUR ANNOUNCEMENT IN THE CONSTITUTION AT ONCE.

SCHOOL SHOES

Boys' Vici Kid
$1.25 to $2.75.

Misses' Vici Kid, in button or lace
$1.25 to $2.00.

Boys' Box Calf
$1.25 to $1.75.

Children's Vici Kid, (same as above)
$1.00 to $1.50.

These are exceptionally Low Prices on this quality of goods.

Coates Shoe Co.
EMPIRE SHOE STORE
30 PEACHTREE ST.

The Marist College,
PEACHTREE AND IVY.
Preparatory, Grammar and Collegiate Courses.
Military drill and gymnasium daily.
There are a few vacant places in the second and third preparatory.
For particulars call at the College between 9 and 12 a. m.
College Reopens Monday, Sept. 12, at 8.25 a. m.

NEW YORK CITY—330 WEST END AVENUE.
MRS. de JARNETTE'S SCHOOL FOR GIRLS
Boarding and Day Pupils. MRS. GABRIEL HARRISON de JARNETTE, Prin.
Summer Address, Dallas, Texas.

Georgia Military Academy.

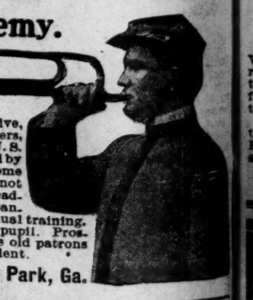

A splendidly equipped College-preparatory home for boys, 8 miles from Atlanta. Four new well appointed buildings, campus of 16 acres in unsurpassed athletic and drill fields; pure water, perfect health, delightful climate 1200 ft. above sea level. Sixty boarding pupils, 11 to 18 years old; live, with faculty of 7 competent and experienced teachers, and receive special preparation for any college, U. S. Academies or business. Study at night supervised by teachers. High moral and social tone. Wholesome discipline. Best families represented. Bad boys not wanted. Military drills daily, good gymnasium, reading room, wholesome athletics. Special course in Spanish. Bookkeeping, stenography, typewriting, manual training. Personal attention and instruction given every pupil. Prospective patrons urged to visit the school or write old patrons for information. For catalogue address the president.
COL. J. C. WOODWARD, A.M., College Park, Ga.

ATLANTA COLLEGE OF PHARMACY
Greater demand for our graduates than we can supply. Address Dr. George F. Payne, Dean, 43 Whitehall, Atlanta, Ga.

KLINDWORTH CONSERVATORY OF MUSIC.
All branches taught as in every conservatory of high standard. FACULTY: Specialists in each department. PATRONAGE: Best families in south represented. BOARDING department: Pleasant rooms, two floors only; good table. Moderate PRICES. DIPLOMAS. ADVANTAGES: Home surroundings in a large musical city; many concerts, lectures, etc., free to students. Address KURT MUELLER, 235 Courtland ave., Atlanta, Ga.

CRICHTON'S Business College
LATE OF SULLIVAN & CRICHTON
Shorthand Dept., E. C. Crichton. Bookkeeping Dept., D. E. Shumaker. Catalogue free. E. C. Crichton, Prop., Kiser Bldg., Atlanta, Ga.

Atlanta Commercial College
Sole right to teach Byrne System in South. Either Course $45.00. Shorthand in 4 to 12 weeks.
120 Words per Minute
Book-keeping Without Theory.
Cor. Broad & Ala. Sts. ATLANTA, GA.
Write for catalogue.

Maryland College
FOR WOMEN.
Suburban to Baltimore. Collegiate, preparatory and Special course. School of Music. Elocution, Art and Physical Training. Extensive grounds. Outdoor Sports. Special attention to health, manners and morals. $300 a year. Catalogue and views, ad dress Maryland College, Box 30, Lutherville, Md.

LESSONS IN CHINA PAINTING.
Wm. Lycett, Atlanta, Ga., Pioneer Teacher south. 20 years and more on Whitehall st. White China, Gold, Colors, Brushes, etc. Teachers supplied and taught to teach.

THE BALLARD HOUSE.
Mrs. E. M. Warner, Proprietor,
Late of the None Such.
This well-known hotel, refurnished and modern in every particular, will be ready for the reception of guests next Monday morning.
The Ballard House will be conducted as a family hotel and only the best class of people will be received as guests.
CALL AND MAKE YOUR CHOICE OF ROOMS AT ONCE

CONOVER

"Its tone is beautiful"—Schumann Heink.

"I would recommend it to anyone desiring a strictly first-class piano"—Lillian Nordica.

"Its tone qualities meet all the requirements of an artist"—Max Heinrich.

"I regard it as the equal of the best made in material and construction."—F. L. Freyer.

When you buy the best—that's a Conover.

MANUFACTURED AND SOLD BY

The Cable Piano Co.,

96-98 Whitehall St., Atlanta, Ga.

LARGEST MUSIC HOUSE IN THE SOUTH

Handsome Table Silver

For the Fall season 1904 we are showing the latest and handsomest patterns in plated Silverware ever manufactured, having fully twenty-five per cent more silver than the best triple plate, and in the most artistic and exclusive designs. These new patterns exactly match the best Sterling Table Silver and can be used side by side with it.

The "Bride Rose" A beautiful repousse design of clusters of bride roses and leaves, in bright finish.

The "Fleur de Lis" The graceful lily of France carved in high relief upon massive silver, dull finish.

Handsome circulars and price lists upon request to out-of-town trade.

SPECIAL—We have an excellent triple-plate Knife and Fork, worth $3.25 a set, we will close out..... } **6 KNIVES and 6 FORKS $1.98**

ANDERSON HARDWARE CO. 33-35 Peachtree St. Cor. Edgewood Ave.

CIVIL SERVICE FOR THE POLICE

Special Committee Reports New Legislation For Police Department.

The special committee appointed by council to consider the situation in the police department and recommend such legislation as it might consider proper, yesterday made its report to council.

The committee recommended favorably the ordinance of Councilman Hilburn, which seeks to make the chief of police, chief in fact, and recommended adversely the resolution of Alderman Girardeau on the same subject on account of its criticism of the police board.

In addition to a new ordinance, amplifying the present ordinance against police commissioners succeeding themselves, the committee recommended the passage of a resolution providing that all the officers and members of the police department shall be elected and shall serve under civil service rules; that they shall be elected without a term and shall serve during good behavior.

This civil service resolution is an entirely new feature of the police legislation, though civil service in the police department is a matter which has been under frequent discussion.

The ordinance regarding ineligibility of police commissioners to succeed themselves merely amplifies the present ordinance on that subject, so as to make it impossible for a police commissioner to secure reelection for a succeeding term by any subterfuge, such as running for the place on the board held by another man, or by resigning before his term expires and offering again at the next election.

Councilman Terrell, who was chairman of the special committee, wanted immediate action taken on the ordinance and resolution. Alderman Woodward, Councilmen Peters and Carter wanted the report referred to the ordinance committee in order that the police board might have an opportunity to be heard. This latter motion prevailed after discussion.

One Fare to Hot Springs, Ark.

Via St. every Wednesday and Saturday, until October 1, good for sixty days. Ask any ticket agent.

ROME AND RETURN $1.75

Via Southern Railway.

On account State Reunion Confederate Veterans the Southern Railway will sell round trip tickets to Rome, Ga., and return on September 12th, 13th and 14th for $1.75, limited to return until September 19th.

Southern Railway is only line operating through trains between Atlanta and Rome, leaving Atlanta 5:30 a. m., 7:55 a. m. and 5 p. m.

J. C. BEAM, JR.,
District Passenger Agent.

HOME MISSIONS ARE DISCUSSED

Stone Mountain Baptist Association Held An Interesting Day.

The second day's session of the annual meeting of the Stone Mountain Baptist Association was held yesterday at the Sharon Baptist church, there being a good attendance and several interesting sermons and reports.

Home missions were discussed by Dr. D. B. Gray and Rev. C. B. Daniel, both of whom delivered very instructive and profitable addresses. The missionary sermon, which is one of the features of the association's annual meetings, was delivered by Dr. W. W. Landrum and was a strong pulpit talk.

John M. Greene submitted a report concerning the Hapeville orphanage, which is maintained by the association. This report showed that the orphanage is now caring for ten children and that its affairs are in a very gratifying condition. Walker Dunson also spoke on the home, after which a collection was taken up for this institution.

The state mission report was read by W. W. Gaines and discussed by Dr. Landrum and Dr. John E. White, both of whom talked interestingly.

The meeting was harmonious in every way. It was decided to hold the next annual meeting in September, 1905, at Lithonia, at which time Rev. A. C. Ward will preach the introductory sermon and Dr. Pace the missionary sermon.

Bucklen's Arnica Salve.

Has world-wide fame for marvellous cures. It surpasses any other salve, lotion, ointment or balm for Cuts, Corns, Burns, Boils, Sores, Felons, Ulcers, Tetter, Salt Rheum, Fever Sores, Chapped Hands, Skin Eruptions; infallible for Piles. Cure guaranteed. Only 25c at Druggists.

To See Fair for Ten Cents.

St. Louis, September 7.—It was decided today that until the close of the world's fair school children will be admitted for ten cents each.

On Tour of Inspection.

Covington, Ga., September 7.—(Special.) A party of Central railroad officials, consisting of Major J. F. Hanson, W. A. Winburn, J. C. Haile, F. W. Estes and C. L. Candler, came up from Savannah in their private car this morning on a regular tour of inspection.

$30 to Colorado and Return

Via Chicago, Union Pacific and Northwestern Line. Chicago to Denver, Colorado Springs and Pueblo, daily throughout the summer. Correspondingly low rates from all points east. Only one night to Denver from Chicago and Central States and only two nights en route from the Atlantic Seaboard. Two fast trains daily. N. M. Breeze, 435 Vine street, Cincinnati, Ohio.

The Fall Hats are all in.

Dunlap 5.00 — Law Bros. Special 3.00

LAW BROS. CO.,

Sole Agents for

DUNLAP

10 Whitehall - - - - - 17 Decatur

IDEAL PAVEMENT NOT DISCOVERED

Atlanta Committee Found It a Problem Everywhere.

But the Committee Makes Some Interesting Recommendations Regarding Street Paving Materials to Be Used in Atlanta.

Through Alderman Terry, the special committee, which was charged with the duty of taking a trip north and east to inspect various kinds of street paving material, and to present its conclusions as to the best street pavement, yesterday submitted its report to council.

The committee which was composed of Alderman Terry, Councilmen Bruce and Hynds, City Engineer R. M. Clayton, Commissioner of Public Works H. L. Collier and Chief W. R. Joyner, visited New York, Brooklyn, Boston, Cambridge, Lynn, Springfield, Baltimore and Washington, conferred with the city officials of all these places and inspected the various kinds of street paving used by them.

The keynote of the committee's report may be found in one of the opening paragraphs, as follows:

"We find that in all the cities mentioned the street paving problem is agitating the minds of those who have it in charge, and it is generally agreed that the ideal pavement has not been discovered."

With the exception of asphalt blocks, creosoted wood blocks and bituminous macadam, the committee found no street paving material that has not been used in Atlanta, "and it is with pleasure that the committee can say that the streets of Atlanta compare very favorably with any found in our tour of inspection."

The committee then proceeds to a brief discussion of the various materials used for street paving purposes, and pays especial attention to the bituminous macadam. There is no pavement material, the committee says, which will meet all the requirements to make it perfect, "and the question resolves itself into a matter of judgment that must be determined by the local conditions as to the cost of materials, grades, width of streets, and character and amount of traffic."

The committee says in concluding its report:

"We would recommend that small granite blocks approximating 4 inches in width 8 inches in length and 6 inches in depth laid on concrete foundation, be used on streets of very heavy traffic around freight depots and ware houses and on grades that are too steep to use a smooth pavement.

"On retail business streets and around office and public building and high-class residence streets with a large amount of traffic, either creosoted wooden blocks, asphalt blocks or sheet asphalt may be desirably used, but where sheet asphalt or bituminous macadam is used we would suggest that between the street railroad tracks and for not less than 9 inches outside of the tracks be laid with either asphalt blocks or vitrified paving blocks or creosoted wooden blocks when the grade will permit, and on asphalt streets that the gutters for a width of 20 inches be laid with vitrified paving blocks.

"Brick pavements may be used to advantage on second grade retail business streets, narrow streets with car tracks and residence streets of light traffic.

"The bituminous macadam is desirable where a smooth pavement is wanted and the grades are such as to prevent the use of either asphalt or creosoted blocks, for example West Peachtree street from Baker to Linden street.

"For suburban streets with light traffic, driveways in parks, etc., we would recommend the use of macadam and chert, using if possible trap rock for the wearing surface.

"Applying the above suggestion to the streets that are now being considered by the council for repaving, we would make the following recommendations: Small granite blocks on Alabama street and Madison avenue, from fire department headquarters to Peters street. As Mitchell street from Whitehall street to Madison avenue will be the main driveway from the city to the new depot, we recommend the use of creosoted blocks laid on concrete, provided the bids for this work should be reasonable.

"On Forsyth street, from Hunter to Alabama street; Decatur street, from Peachtree to Pryor street, and Broad street, from Marietta to Walton street, we would suggest either creosoted blocks, asphalt blocks or sheet asphalt, to be determined by the preference of the property owners."

Council passed a resolution expressing its thanks to the committee and ordering the report spread upon the minutes so that it may be preserved.

The committee turned back into the city treasury over $300 of the $1,000 appropriated for the trip.

ON TO BALTIMORE

Via

SEABOARD

Air Line Railway.

Account of the national convention Fraternal Order of Eagles the Seaboard Air Line Railway will sell round-trip tickets from all points to Baltimore at remarkably low rate $19.95, on Sept. 9, 10, 11, 12, good for return passage until September 19th. Can be extended to September 25th by payment of fee of one dollar to Joint Agent at Baltimore.

Special service will be aranged for Eagles and their friends to leave Atlanta at noon, Sunday the 11th, going by way of Norfolk, Ocean View, Virginia Beach, Old Point Comfort, thence by palatial steamer to Washington and Pennsylvania railroad to Baltimore. Fare for the round trip $19.95.

For reservation of sleeper and steamer accommodations call or 'phone (100), City Ticket Office, No. 116 Peachtree street, Piedmont hotel Annex.

SPECTATOR MADE A SPEECH.

Dr. Smith Finally Voted in Council Meeting, and Was Then Speedily Removed.

Dr. Ephraim Smith created considerable disturbance during the meeting of council yesterday afternoon, as the result of a condition superinduced by too free an indulgence in intoxicants and finally had to be removed by Marshal Riley, with the assistance of Sanitary Chief Jentzen.

When the maternity ward of the Grady hospital was under discussion Dr. Smith arose from his seat among the spectators and attempted to make a speech, Marshal Riley went to him and warned him that he must be orderly or he would have to put him out. The city marshal then sat down near him.

A few minutes later when the negative of a proposition was put by the mayor pro tem. Dr. Smith voted "No," in quite a loud voice.

Marshal Riley and Chief Jentzey then took him out of the council chamber and turned him over to the police. The doctor resisted the effort to eject him and finally fell to the floor, so that he had to be dragged to the elevator.

OFFICER WRIGHT IS DISMISSED

County Commissioners Discharge County Policeman.

Charge Made That Officer Used Profanity in Presence of Ladies on Night of August 18 at East Point Mission Was Sustained.

As a result of the hearing before the county commissioners of Fulton county yesterday, County Policeman W. A. Wright was dismissed from the service for using profanity in the presence of ladies on the night of August 18. The commissioners stated that the charge made that he had mistreated Rev. W.

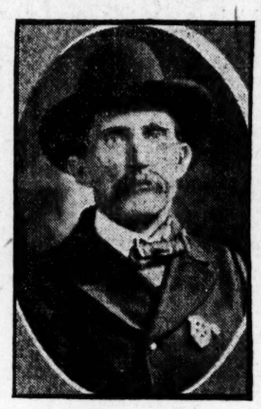

County Policeman W. A. Wright who was Dismissed by the County Board Yesterday.

W. Holland in the arresting of that gentleman for disorderly conduct was not borne out in the testimony offered.

The hearing began at 11:30 with a great bowl of beautiful roses on the table before the commissioners, fresh and pure with the Georgia dew. The hearing closed late in the afternoon, after many had testified to the good character and the bad character of both the policeman and the pastor of the East Point mission, and long before the decision was given out the roses were drooped and faded.

Again the court room was crowded with curious listeners, and while they heard much testimony as to profane language, the intensely morbid were evidently disappointed in that the evidence did not bring out anything more sensational. The charges against the policeman were made by W. Woods White and Rev. Mr. Holland.

There were many witnesses, mostly from the mission, who testified that Policeman Wright, on the night of August 18, used profane language in the presence of ladies—Mrs. W. W. Holland and Mrs. Ella Carter being among these witnesses. Then there were others called, who testified that they were present at the time and that Policeman Wright did not use the language charged. In this way the testimony was conflicting, most conflicting.

Much Feeling Evident.

There was also testimony offered that after the occurrence of August 18, Policeman Wright went into the mission to arrest Rev. W. W. Holland for fighting and disorderly conduct, and that at this time he tripped up the preacher, and in other ways attempted to abuse him, and also used profane language. This testimony was refuted by other witnesses, and the charge was not sustained by the commissioners.

One witness, a woman with very fair hair, was brought up by counsel for Policeman Wright, and her testimony regarding the character of Rev. Mr. Holland promised to be most sensational, with Mrs. Holland and her father in the court room. The testimony of the witness was that she had known the Rev. Mr. Holland some time ago and she was immediately excused.

It was very evident that the action of the commissioners came as a surprise to most of those in the court room. There were many conferences immediately after adjournment, and there were several who stated that the feeling in East Point was of such a nature that it was more than possible that the immediate future would show other developments in this case, which has divided the town of East Point into two factions.

The prosecution was represented by B. H. Hill and B. L. Willingham represented Policeman Wright.

Officer Wright has been in the service of Fulton county for a number of years, and was wounded in the riot at Pittsburg some two or three years ago. When asked if he wished to make any statement, he said that he did not.

PIKE'S TOTAL TAX $9 PER M.

County Out of Debt and Low Rate Fixed.

Zebulon, Ga., September 7.—(Special.)—The commissioners of Pike county have fixed the tax rate at $4.20 per thousand, making the state and county tax $9 per thousand.

The people are delighted at this low rate, and the county commissioners have the thanks and commendation of the taxpayers for their economical administration. The county was in debt and had to borrow money when these gentlemen went into office four years ago, but now it is out of debt and has money in the treasury, and no public interest has suffered.

Make Your Own Ice Cream.

There has just been placed in all the grocery stores, a new preparation called

Jell-O Ice Cream POWDER

which is meeting with great favor, as it enables everyone to make ice cream in their own home with very little trouble. Everything in the package for making two quarts of delicious ice cream. If your grocer can't supply you send 25c. for two pkgs. by mail. Vanilla, Chocolate, Strawberry and Unflavored. Address, The Genesee Pure Food Co., Box 298, Le Roy, N.Y.

Chamberlin-Johnson-DuBose Co.

Millinery

The attractions of Fall and Autumn Millinery continue to be the storm center of interest.

The Hats from Charlotte commanded intense admiration. Those from Louise, Fleurette, Sarah Mayer, Camille Roger, Maison Lewis and Georgette shared the honors—occasionally diverted the public's appreciation from the creations of the enthroned Queen of Fashion.

Visitors exhausted the vocabulary of beauty. Interjections and exclamations increased to complete descriptions until not even a synonym remains fresh and crisp for the type.

If you miss seeing this display you'll miss the greatest Fashion Show ever seen in the South. In originality and assortment not a dozen stores in America will surpass the present exhibition here.

Chamberlin-Johnson-DuBose Co.

Chamberlin-Johnson-DuBose Co.

Women's Silk Suits

Women's Suits, made of Iridescent Taffeta Silk, white spots on brown and blue grounds, full box-plaited blouse front, tucked back; seven-gored skirt with kilt plait let-in at knee, worth $15.00; special..... $8.00

Here are some of the prettiest Silk Suits you'll see this season—newest models—acme of style—made of rich Taffeta Silk—trimmed and finished in the most tasteful manner.

The amazing element is emphasized in the prices—values unparalleled.

At $22.50 Women's Suits made of black, brown, blue and pigeon breast taffeta, broad box-plaited waist, full-shirred sleeves, trimmed with cord, double box-plaited skirt.

At $25.00 Women's Suits, made of soft shades of blue and mahogany brown taffeta, waists trimmed with fancy braid and buttons, deep tucked yoke, shirred sleeves; very full skirt with box plaits forming yoke effect.

At $27.50 Women's Suits, made of black, brown and blue taffeta, broad plaited yoke front and back, shirred scroll trimmings, groups of deep tucks forming full blouse, plaited girdle.

At $33.50 Women's Suits, made of rich blue and brown chiffon taffeta, waist finished with finely tucked yoke, trimmed with fancy braid and medallions toned with a dainty touch of green and burnt orange; full tucked skirt.

At $38.50 Women's Suits, made of emerald green chiffon taffeta silk, full blouse waist, trimmed with shirred bands of self material, tucked vest and collar of cocque de roche; three-piece skirt formed by groups of shirrings.

Misses' Suits

At $12.50 Misses' Suits, made of handsome all-wool gray-and-tan mixtures, double-breasted satin-lined Norfolk coats finished with straps and belts; seven-gored skirts with kilt flare, sizes 10 to 14 years—length of skirts 36 to 39 ins.

At $15.00 Misses's Suits, made of blue and brown cheviots, smart satin-lined coats, loose fronts, butcher backs, self-colored velvet collar, trimmed with points of red and burnt orange cloth, tricked out with fancy braid and buttons; gored flare skirts, sizes 10 to 14 years.

At $18.00 Misses' Suits, made of brown and blue cheviots splashed with bits of white fleece, satin-lined coat, loose front, butcher back, collars and cuffs made of onion, burnt orange and red cloth, braid straps and fancy metal buttons, gored skirt with groups of plaits forming flare.

Chamberlin-Johnson-DuBose Co.

NATIONAL

COLORED BAPTIST CONVENTION.

AUSTIN, TEX.

SEPTEMBER 14th-19th, 1904.

Round $29.70 Trip

The Southern Railway has been selected the Official Route from Georgia to Austin, Tex., account above meeting, and delegates will leave Atlanta on Southern Railway train at 4:15 p. m., Monday, September 12th, going via Birmingham, Vicksburg and Shreveport, arriving Austin 5:00 a. m., Wednesday, September 14th. Tickets will be sold September 11th and 12th, good until September 30th in which to return.

For rates from other points, call on any Agent Southern Railway, or address J. C. BEAM, JR., District Passenger Agent, Southern Railway, Atlanta, Ga.

One fare plus twenty five cents for the round trip by the Seaboard Air Line to Richmond, Va. Tickets on sale September 4th, 5th, 6th and 7th, with final limit to September 15th, 1904. Through sleeping cars and day coaches without change.

Every Woman is interested and should know about the wonderful **MARVEL Whirling Spray** The new Vaginal Syringe. *Injection and Suction.* Best—Safest—Most Convenient. It Cleanses Instantly.

Ask your druggist for it. If he cannot supply the MARVEL, accept no other, but send stamp for illustrated book—sealed. It gives full particulars and directions invaluable to ladies. MARVEL CO., 44 Park Row, New York. For sale by JACOBS' PHARMACY CO., Atlanta, Ga.

The Constitution.

PUBLISHED DAILY, SUNDAY AND WEEKLY

CLARK HOWELL.....Editor
ROBY ROBINSON.....Business Manager

Entered at the postoffice at Atlanta as second-class mail matter.

POSTAGE RATES.

United States, Canada and Mexico:
10 to 12-page paper.....1c
16 to 24-page paper.....2c
28 to 36-page paper.....3c
46 to 56-page paper.....5c

TERMS TO SUBSCRIBERS.

DAILY, one year.....$5.00
SUNDAY (including colored supplement).....2.00
Both as above.....7.00

WEEKLY, one year.....1.00
DAILY and SUNDAY, by carrier delivery, per week, in Atlanta.....12c
Outside of Atlanta.....14c
THE SUNNY SOUTH, weekly by mail, per year.....50c
For six or three months at same proportionate rates as above.

NICHOLS & HOLLIDAY, Constitution building, sole Advertising Managers for all territory outside of Atlanta.

THE WASHINGTON BUREAU of The Constitution is located in Suite 926-927, The Colorado building, corner Fourteenth and G Streets, N. W.—Mr. J. K. Ohl, special staff correspondent, in charge.

NOTICE TO SUBSCRIBERS.

Our traveling representatives are W. H. OVERBY and C. H. DONNELLY; Solicitors, W. W. BLACKBURN, CHARLES S. MOORE and J. H. CARROLL. Be sure that you do not pay any one else.
CONSTITUTION PUBLISHING CO.

ATLANTA, GA., September 8, 1904.

However, it must be admitted the Russians are optimistic losers.

Senator Fairbanks is a great prophet. Vermont did go republican.

Vermont went "hell bent," but it staggered the republican treasury.

Kuropatkin cannot be flush in his commissariat since Liao-Yang.

The Panama hat is wilting and perking up in alternate fear and hope.

There are indications that Kuropatkin will go into winter quarters early.

It's a pity the Japs can't conscript some of those London war experts.

The Chicago News is right when it calls the consumer the innocent bystander.

St. Louis is magnanimous. There is to be a Chicago day at the world's fair.

Russia is more anxious than ever to inveigle some other power into the bellicose mix-up.

Get ready for Georgia day at St. Louis. It will be an occasion worthy of the south's empire state.

The real thing over in Manchuria will cause the tin article at Manassas to lose its grim impressiveness.

Are the Japanese civilized, and what is "the yellow peril?" There are thirty-two daily newspapers in Tokio.

Sir Robert Ball is said to charge $500 for the privilege of interviewing him. Was the man ever interviewed?

Perhaps old Abdul Hamid is a much maligned sultan. He allowed his brother to die a natural death in prison.

If the democrats carry Colorado maybe General Sherman Mars Bell won't allow the administration to be changed.

It is superfluous to state that the Illinois lady who fainted at sight of the nudity of the world's fair Igorotes was not from Chicago.

A man was mistaken for a hog and shot in the mountains of Kentucky the other day. This would not have been so strange in Chicago.

Minister Barrett is warning the work-seeking public to keep away from Panama—"until after the presidential election." May need their votes.

If the beef strike is really over, owners of live stock will proceed to show their sympathy for the poor packers by giving them their raw materials for a song.

The Japanese besiegers aver that the defenders of Port Arthur are cut off from food and drink. If the vodka has run out, the fortress must fall from thirst.

The designing republicans cannot force a political retirement declaration from Colonel Bryan by slating him for President Parker's secretary of the treasury.

Captain Hobson declares President Roosevelt is responsible for the Georgia lynchings. He is, if there is anything in the psychological theory of suggestion as an incentive to crime.

The Louisville Times declares that a great war correspondent was lost to the world when Henry Cabot Lodge entered the field of politics. That Mole St. Nicolas genius wouldn't have been in it.

The Rev. Dr. MacArthur, of New York, has confided to his congregation that "the foremost man in the human race is President Roosevelt." Chairman Cortelyou would better watch this preacher; he appears to have the elongated ears of a Burchard.

Crumpacker is making a howling anti-southern campaign in Indiana. He's the intelligent Hoosier M. C. who knows so much about the south but who betrayed the most astounding ignorance on the floor of congress as to the governmental organization of his own state.

For the information of the democratic editors visiting in the great metropolis, a New York exchange states that the finest hotel suite in the world, including a $10,000 bed, can be had by paying $125 a day. Since Editor Dowie, of Leaves of Healing, is not democratic in his political affiliations and will, therefore, not be among the editorial visitors, this regal chamber will have to go untenanted.

Get After the Vagrants.

From different portions of the state come complaints that while there is a crying demand for workers in the cotton fields, and while excellent wages are offered, a large number of negroes possessing no visible means of support, hanging about the cities and towns, refuse all overtures looking toward work.

Instead of availing themselves of the opportunity to earn an honest living, these loafers and loiterers hang about the towns, either relying upon others to support them or gaining a support by gambling or theft. In either capacity, these people demand the prompt attention of the legal authorities of the counties and towns.

The time is particularly opportune for a revival of interest on the part of the authorities in the vagrancy law. That law was enacted for the express purpose of getting at this class of worthless citizens. It applies, of course, to the whites as well as to the negroes, and should be enforced with equal vigor against the vagrants of both races; but the negroes are the worst offenders by far, as everybody familiar with conditions throughout Georgia well understands.

In all parts of Georgia the courts are now convening. The judges of the courts, city and superior, can render no more valuable service at this time than by impressing upon grand juries and prosecuting officers the necessity of putting the provisions of the vagrancy law into practical and forceful operation. The man who can work and will not work is a bad citizen, a menace to the community upon which he preys, and he should be called to prompt account under the provisions and penalties of the Calvin law.

Vigorous action by the officers of the law in every city and town will rid Georgia of its vagrants and go a long way toward supplying the crying need for labor in the cotton fields.

Fire for the Boll Weevil.

The ravages of the boll weevil, which threaten to break all previous bounds in Texas this year, have driven the boll weevil commission of that state to advocate the most drastic and fundamental remedy yet put forward. Its chairman, Jefferson Johnson, former commissioner of agriculture and insurance for the state, will recommend to the legislature a complete burning over all the fields where the pest has appeared. He and his associates have faithfully investigated every cure offered for the plague, and they unite in declaring that the uncompromising application of fire is the only practical solution.

Up to the first week in August, Texas had prospects of a record-breaking yield. A conservative estimate, confirmed by the government report of August 3, placed the output in the region of 4,000,000. There is a different story to tell now. For approaching three weeks the fields have been drenched with torrential rains, alternating with the most intense heat and humidity. This brand of weather is paradise to the weevil and reports coming in from various centers indicate that it has not only appeared in unprecedented force in localities previously infected, but has also invaded many sections hitherto immune. The planting of early varieties of seed and frequent cultivation and lavish use of paris green have somewhat checked its activities, although it is estimated from present indications that the damage to the crop will range from a half to a million bales.

Thousands of dollars have been spent on chemical solutions touted as death to the pest, but they have done little to stay its onward march. Mr. Johnson states that the Guatamalan ant holds out fair promise of meeting the end for which it was imported, but years or generations may pass before it can overcome the five-year handicap of its prey, and that after all there is no guarantee that it can survive the rigors of a Texas winter.

Summing up the results of his long study and many experiments, Mr. Johnson concludes that the brightest hope for deliverance lies in the use of fire, which it seems is about the only agency which the weevil cannot resist. His idea is to wait until the middle of October, the period at which the weevil hibernates, and then to force the farmers, through legislative enactment, to cut down all their stalks and burn them to ashes. In this process, weevil, eggs, plant and boll will be reduced to ashes. The few that escape and their offspring will be similarly treated the following season. It is Mr. Johnson's opinion that the use of this severe course two or three consecutive seasons will effectually rid Texas of a serious problem and the other cotton states and the country at large of a gloomy menace. He believes that should there be any delay in applying this remedy, the weevil will spread through the unaffected portions of Texas and into adjacent states at a rate which will make its past progress seem insignificant.

To the objection that the use of fire will destroy a portion of the crop, Mr. Johnson replies that the only percentage affected will be the "top" crop, which matures in late fall or early winter, and that it is infinitely more economical to lose this for two or three seasons than to let the weevil gain a foothold which may endanger the prosperity of the south for several successive years. He adds that with due precautions there need be no fear of danger to property from this wholesale use of fire. Since the torch would be employed only in the localities affected, the temporary loss would be inconsiderable compared with the resultant benefit. Mr. Johnson will hardly be able to put his plans into execution before the fall of 1905, since the Texas legislature does not convene until next January. He expects, in the meantime, to conduct a vigorous campaign of education, so that when the issue comes before the legislature it will be supported by an almost unanimous popular approval.

On the face of it, the remedy outlined by the commission appears feasible. Certainly it is sufficiently radical to please the most impatient sufferers. To those of us not on the spot it may appear a little too heroic, but we are likely to view the matter differently when we consider Texas' heavy money-loss for the last four years, the probability that it will be aggravated by time in spite of the utmost efforts, and the grave fact that the great financial back-bone of the entire south is menaced as long as the weevil thrives in the Lone Star State. In the face of desperate situations, extraordinary measures are justified, so we can hardly blame the Texas farmers if they adopt such an extreme course against their insidiously encroaching enemy.

It is pertinent to suggest, however, that as long as the weevil exists in Mexico, from whence it came, it will continue to menace American cotton fields, in spite of the broad Rio Grande. Thus it would seem imperative to check the evil at its source, while fighting it in its present stronghold. Otherwise Texas will lose its top crop every five or ten years and the entire south will still be subject to a masked peril—neither of which is a pleasant contingency.

The Church and the Lynchers.

The action of the Methodist church at Statesboro in not only putting itself on record in the strongest possible terms in condemnation of lynching, but in calling upon such of its members, if there be any, who participated in the recent lynching at that place, to either "make public confession of wrong with expression of penitence and contrition," or get outside the fold, furnishes an excellent illustration of the important part the church can play in curing the lynching evil.

Whether there is truth in the report that some members of this church were participants in that dreadful affair we do not pretend to know. Evidently it is known, or at least reported, that some were in the mob which overpowered the militia and took the condemned murderers from the hands of the officers of the law. With this knowledge, or having heard these reports, the official members of the church have taken prompt and appropriate action. The men who took part in that lynching committed a crime not only against the state and society, but against the church, and they are to be called to account for it.

Which is eminently right and proper.

The crime which lynchers commit is not against their victims—especially in a case like that at Statesboro, where the two victims had pleaded guilty to one of the most heinous crimes on record—but it is against the law, the state and civilization. The two victims in that case would have had death meted out to them with no unnecessary delay, but it would have been meted out under the orders of the court and by the representatives of the state. When the lynchers essayed to take the law into their own hands, they overthrew the authorities of the state and defied its courts and the agencies for the administration of the edicts of the courts.

But even greater was their crime against Christian civilization. Mob murders, whether they be in Georgia or in Kishinef, place the greatest possible stigma upon civilization, since they dethrone that respect for the law which is the corner stone of every civilization worthy the name; their inevitable tendency is to brutalize the participants; they do no good, but instead, inmite harm.

Bishop Candler laid himself open to some very severe criticism about a year ago when he instituted a crusade against lynching throughout the great church of which he is one of the most honored leaders, but his crusade has borne fruit in the action of the church at Statesboro. Under no circumstances can the church rest under the suspicion of even winking at this crime. The crusade must go on, here in Georgia and elsewhere.

And there should be no waiting for other outbreaks. When it is made known from one end of this country to another that the Methodist and the other branches of the Christian church have no room for lynchers among their membership; when it is made clear that the lyncher's crime is against not only the state but the church; when the text furnished by the Methodist church of Statesboro is adopted by the preachers throughout the land, a long step toward the prevention of lynching outbreaks will have been taken.

FOR PERFECT HOUSEKEEPERS.

Chicago Public Schools Will Teach Art of Home Making.

Chicago, September 7.—Perfect housekeepers will be graduated from the Chicago public schools soon if the aims of the board of education are attained. The expectations of the board members are based on a course of study in cooking and sewing just completed by R. M. Smith, supervisor of the manual training and public arts department, after a year's work. Cooking and physiology will be taught together by the new system. House sanitation, including the chemistry of house cleaning, also will be taken up.

Steel Billets Reduced.

New York, September 7.—It is reported that steel billets were today reduced in price from $23 to $19 a ton and the report was generally credited in steel circles, although it was impossible to find any official of the steel corporation who would confirm or deny the report.

"JUST FROM GEORGIA."

A Mighty Happy Fellow.

I.

I'm feelin' mighty happy an' I'm ready for a chance
To trip it on a cabin floor an' hop into the dance!
To swing 'em to an' fro,
From Tift to Tally-Ho,
As lively as a youngster where the huckleberries grow!

II.

I'm feelin' mighty happy that the summer's toil is past—
That Joy is in the country, an' we're holdin' of him fast;
That a fiddle, when it sings,
Beats an angel with the wings,
An' pleasure's jest a-bubblin' like the water from the springs!

III.

I'm feelin' mighty happy!—Let the old-time music roll—
A-ringin' an' a-singin' through the windows o' my soul!
Take yer places, fellers—all,
Till the dancin' shakes the hall!—
It's the halleluia season down in Georgia in the fall!

* * * * *

A Reversal.

"You reckin Satan goes 'roun' lak a roarin' lion now?"

"No; he creep up lak a Georgy bailiff, en you does all de roarin'!"

* * * * *

James Whitcomb Riley has thirty volumes of verse to his credit, and he's still a-writin', and enjoyin' reasonable health and good feelin's. Rumor has it that he's now at work on an epic, not designed to be popular, but which will strike Posterity all in a heap!

* * * * *

On the Shelf.

I don't run fer office,
Though it's mighty full o' fun;
Got the rheumatism,
An' I
Just
Can't
Run!

Don't cheer the other fellers,
A-winnin' roun' about:
Lost my voice at Lee's surrender,
An' I
Just
Can't
Shout!

In fact, the worl' has left me,
An' I'm livin' to myself:
I'm the everlastin' feller
On the
Tip
Top
Shelf!

* * * * *

Hearing of the death of a man who had had six living wives, Brother Dickey said: "In de name er goodness, how did he ever live 'twel he died?"

* * * * *

In the Magazine Office.

"We want a Christmas poem, immediately."

"But—the thermometer is in the nineties!"

"That's all right. Just rattle that ice in the pitcher, get the head critic to give you a freezing glance, then think of what a cold world it is, and whirl right in!"

* * * * *

One of the paragraphers has discovered that Rudyard Kipling gets $10 a word for his poetry. But then, he has pity on the publishers, and writes only three short poems a year!

* * * * *

Good Times Jingle.

Mister Watermillion
Say goodby fer long;
Mister 'Possum dancin'
W'en he hear de fiddle's song.

Ham in de smoke house,
Crib full er co'n:
Dis here is Georgy,
Whar good times raise en bo'n!

Come in, you folks dar,
Standin' roun' de gate;
Juicy is de 'possum,
En we fillin' ever' plate!

* * * * *

And now we have ten fat volumes of "The World's Best Poetry," edited by Mr. Bliss Carman. Doesn't that speak well for this electric, iron age, when, according to certain eminent critics, poetry has died the death?

* * * * *

A Domestic Incident.

He—I'm off to the club.
She—So am I.
The Children—Please leave this advertisement at the newspaper office: "Wanted—One father and one mother; must be domestic. No others need apply."

* * * * *

Life's Sweetest Joys.

Hold not the world a dream
Of pleasure, light and beauty,
For dreams are toys,
And all life's joys
Are in the path of Duty.

* * * * *

We read of ten millionaires whose daily diet is milk and crackers; yet, with these fatalities staring us in the face, we growl over our greens, bawl at bacon, and cringe when we see cornbread coming!

* * * * *

Thorn and Flower.

Though thorns in the gardens are springing,
The flowers are fair to the sky;
The song that is sweet in the singing
Was born of a sigh!

* * * * *

Bring on the books in legions! Even if we haven't time to read them, they'll make the prettiest sort of parlor ornaments.
F. L. S.

RECORD TIME ON STEAMER.

Cramps Had Nine Days To Spare on Mohican.

Philadelphia, September 7.—The new steamship Mohican, built by the Cramp Shipbuilding Company, for William P. Clyde, was delivered to the latter company today. The completion of the Mohican creates a new record in shipbuilding on the Atlantic coast.

The design of the vessel was finally decided on March 4. The first material was received at the ship yard on March 15, the keel was laid May 3 and the ship was launched on August 6. Nineteen days later the machinery had been installed and the vessel was delivered one month after being launched, nine days in advance of contract time.

The Mohican will ply between New York and Wilmington, N. C.

NELSON STREET PLAN UNSETTLED

Councilmen Want Better Proposal From Southern.

Committee Made a Favorable Report Regarding the Closing of Nelson Street, But Council Was Not Satisfied—Talk Injunction.

Back to the committees on streets and bridges goes the proposal of the Southern railway regarding the closing of Nelson street for nine months for the purpose of building a new bridge and excavating up to Madison avenue to complete its freight terminals.

So much opposition developed in council yesterday to the plan proposed in the report of these committees regarding the new bridge, that finally, after considerable discussion, the whole matter was referred back to these committees, apparently with the intention of getting better terms, if possible, from the Southern railway.

The street and bridge committees held a joint meeting yesterday morning and passed up favorably a resolution accepting the proposal of the Southern railway with regard to this bridge. There was only one adverse vote in the committee meeting, that of Councilman Carter.

The report of these committees recommended that the Southern railway be given the right to excavate under Nelson street up to Madison avenue for the purpose of completing its freight terminals; that the Southern be required to construct an entire new steel bridge from Nelson street to Madison avenue, the city to pay one-half the expense of that portion of the new structure which replaces the present bridge; that the Southern pay the expense of maintaining the portion of the bridge from Madison avenue up to the present structure, and the city pay the expense of maintenance of that part of the new structure which replaces the present bridge; that permission be given to close Nelson street for nine months while the new bridge is being built; that the Southern be required to give bond for $20,000 to complete the bridge within nine months and that it forfeit $100 a day to the city for every day after that time that the street remained closed.

Alderman Woodward declared that the railroads did not deal fairly with Atlanta, and he cited the fight for better freight rates in which the railroads have refused to grant the relief asked for.

Alderman Harwell and Councilman Peters spoke in favor of the report of the joint committee.

The motion to refer the whole matter back to the two committees was finally carried, the object being to get the Southern Railway Company to pay the entire expense of constructing the new bridge.

It is understood if the petition for permission to close Nelson street for nine months is granted by council, Forrest Adair and perhaps other property owners on Nelson street and in that section of the city, will seek to prevent by injunction in the courts such closing of the street.

POLICE BOARD WANTS MONEY.

Council Finance Committee Is Asked for More Cash for Incidentals.

The police board is short of funds for incidental expenses. Chairman S. W. Day, of the police board, accompanied by Commissioner Nunnally, Councilman Hilburn and Chief Ball, appeared before the finance committee of council yesterday and presented their case.

In 1903 there was first appropriated $7,000 for incidental expenses of the police department, and subsequently $2,000 more was given, of which about $1,000 was used for policemen at the interstate fair. This made a total of $9,000 for last year.

At the beginning of 1904 only $5,000 was given the department for incidentals, and of this amount $4,898.84 was expended up to July 31, leaving a balance of $101.16.

Chairman Day said the board had carefully gone over the matter, and found it would need $4,000 more for incidentals to finish out the year. Of this amount about $1,000 would have to be used in replacing two of the patrol wagons which are about worn out, and in paying for telephone service.

Chairman Inman, of the finance committee, said the committee would take the matter up and would do the best it could for the department in the October apportionment sheet.

During the discussion the fact was brought out that $1,200 was appropriated and is now available for the construction of a detention ward at the police station. Chairman Day said he had been under the impression that this amount had been held up by the aldermanic board. He was glad to learn that such was not the case, and said the amount would be used at once to provide for a detention ward at the station house.

Chief Ball explained the necessity for a detention ward, which is to be used for the confinement of juvenile offenders and of apparently respectable persons who are under suspicion. The commissioners present were glad to learn that the money for this purpose was available, and said it would be used at once for the much-needed improvement.

Councilman Turner, who is a member of the board of education, appeared to urge the committee to furnish sufficient funds to open Starr's school for negroes and to supply two additional assistant teachers of manual training for the Boys' High school.

He explained that the opening of Starr's school on Houston street was necessary to take care of a large number of negro pupils who are now without school facilities. The board has asked for an appropriation of $1,600 for the purpose of running this school until January, but as nothing can be done until the October sheet is made up it may be the school will not be opened until the first of the year.

Likewise nothing can be done regarding the additional teachers of manual training until the October sheet is made up.

A request for a vacation of one week for each of the employees of the public works department was not acted on, because it was stated that the time for vacations had passed.

COMMISSION MAY REVISE THE STANDARD TARIFF

No Decision Yet Reached in Atlanta's Petition for Just Freight Rates---Governor Going to Manassas---Capitol Gossip.

THE Georgia railroad commission is now figuring on a revision of the standard tariff, fixed by the commission to regulate freight rates within the state.

The commission met in its rooms at the capitol yesterday morning, all three commissioners being present. The task in hand has been under consideration by the commissioners individually ever since the matter of discrimination against Atlanta was first brought to the attention of the body. Commissioner Joseph M. Brown, who was not in office at the time the petition of the Atlanta Freight Bureau was heard, has been studying the matter ever since his appointment.

A revision of the standard tariff is no small job and it is likely the commission will need several days in which to accomplish what it has sent out to do, especially as each commissioner has his own personal ideas about the extent and details of the changes to be made, though all are agreed on the proposition that through this means Atlanta can and ought to be given relief.

It is expected that when the commission issues its formal order changing the standard tariff it will also appeal to the interstate commerce commission to revise and regulate the interstate rates so as to give Atlanta complete relief from freight rate hardships imposed by discrimination on the part of the railroads.

The commission yesterday granted the petition of the Central of Georgia, allowing this road sixty days, all told, in which to submit to the commission its stock books and other records. The order of the commission was based on a petition of the Atlanta Freight Bureau, charging the Southern railroad with owning the Central of Georgia, and, as the order originally stood, the latter road was directed to submit its books bearing on this question within twenty days from the issuance of the order—August 29.

Later the Central of Georgia filed a petition stating that many of its officials are now away on vacations and that it would be almost impossible to comply with the commission's order at this time, wherefore an extension of forty days was asked. It was this petition the commission granted.

Governor to Manassas.

Governor Terrell and a party of distinguished Georgians leave this morning for Manassas, Va., where they will spend the remainder of the week watching the military manuevers now in progress there. Those accompanying the governor will be Comptroller General W. A. Wright, Colonel W. L. Peel, of Atlanta; Colonel Peter Meldrim, of Savannah, and Major Emmett Irvin, military secretary of the governor. The party will be the guests of General Corbin and will be quartered during their visit at the general's headquarters near the manuever grounds.

Banks Want Charters.

Two petitions for bank charters were yesterday filed in the office of Secretary of State Phil Cook. The first of these was for a charter for the Bank of Cumming, to be located at Cumming, Forsyth county. The petitioners in this instance are L. Edmondson, W. S. Dunenpory and S. H. Allen.

The second bank is to be known as the Broxton Banking Company, and is to be located at Broxton, Coffee county. The petitioners for this second charter are T. M. Cheatham, E. L. Moore, B. L. Bledsoe, C. O. Beauchamp, C. A. Tyler, J. F. Mullis, Ward and Collins, J. Powers, J. S. Clark, T. M. Fletcher, S. B. Gore, J. D. Anderson, E. H. Moore, Sherod Byrd, J. J. Dorning, M. E. Vickers, Jesse Labb, M. A. McDowell, A. G. Gilbutt, M. D. Dickerman and L. O. Broxton.

The capital stock of both banks is to be $25,000.

Governor Terrell yesterday offered a reward of $100 for the arrest and conviction of Will Moore, colored, who is charged with the murder of William [illegible] Bartow county, on November 15, 1903.

State School Commissioner Merritt spent yesterday at Danielsville, Ga., where he delivered an address at an enthusiastic educational rally. Professor Walker White, chief clerk in Commissioner Merritt's office, is spending his vacation in St. Louis, from which point he writes that he is thoroughly enjoying the Pike and other exposition features.

NO NATIONAL SIGNIFICANCE IN SEPTEMBER ELECTIONS

By Jos: Ohl.

It is not likely anybody will be fooled by the republican claim that the September results in Vermont and Arkansas gives an indication of the trend of political sentiment throughout the country. Vermont has gone republican and Arkansas has gone democratic just as everybody knew they would. These state-election results are significane of the certainty that Vermont will go republican and Arkansas will go democratic in the November election—and of not one thing else. The results are no more significant of the political conditions in the doubtful states than will be the October election in Georgia when Governor Terrell and the other democratic nominees will be elected by an overwhelming majority.

Small Cause for Republican Rejoicing.

The republican managers are claiming an increase in the republican vote and a decrease in the democratic vote in Vermont as compared with te state election of 1900, and arguing from this standpoint they see wonderful things in a slightly increased majority for Mr. Bell, their candidate for governor, over the 31,282 plurality Governor Stickney received that year. Nobody outside of Vermont has for a minute believed there was the slightest likelihood of any increase in the democratic vote in that conservative old New England state where the party lines are drawn just as they have been for the last thirty years and where the little band of democrats is in such a hopeless minority that one who joins it leaves behind him all hope of ever holding a state or county or municipal office. There is not a single county in the state which the democrats have the slightest chance of carrying. Every young man, and every old one, who holds in his heart a hope of getting a taste of official salary—and office appeals to the thrifty New England soul just about as strongly as it does to that of his brother in other regions—realizes that his only show is through the republican party.

The Vermont Spartan Band.

The little band of men who keep on voting the democratic ticket in Vermont are inspired by principle—certainly not by self-interest. The records show that this little democratic band has made the following showing in the national elections:

In 1876	20,350
In 1880	18,316
In 1884	17,331
In 1888	16,788
In 1892	16,325
In 1896	10,637
In 1900	12,849

While the low water mark was touched in 1896, it is evident that this was due to the "Bryanism" scare so effectually used upon the innocents of New England and the north generally, for in the state election two years later the democratic vote increased to 14,686. In the state election in 1900, this vote was 17,129, though as shown above but 12,849 votes were cast for Mr. Bryan that same year.

Only Slight Fall Off.

There is, therefore, no real significance in this September election. If the democratic vote does show a slight fall-off from the state election of 1900, the total is approximately 15,000, which isn't so bad—for Vermont democracy. Whatever the final count, it will have absolutely no bearing upon the presidential contests in the close states where the result for the great national fight will be determined. The probability is—if we are to deal in probabilities at all—that Judge Parker will poll something like 15,000 or 16,000 votes in November and that Mr. Roosevelt will have a smaller plurality than Mr. McKinley received—which was 40,490 in 1896 and 29,719 in 1900. But even if his plurality is smaller, it will be large enough to insure the four electoral votes of Vermont to the republican ticket.

The only possible warrant for the republican claim that there is any significance at all in the Vermont result is found in the fact that the democratic managers sent some campaign speakers into that state. To an outsider, the looked like giving to this Vermont contest an importance it did not deserve.

Local Issues in Arkansas.

As to Arkansas, the fact that strenuous Jeff Davis has a much smaller majority than he had in 1902 and 1900 means absolutely nothing more than that a good many of the enemies of Governor Davis in his own party have declined to vote for him. The factional differences in the democratic party of Arkansas are exceedingly bitter. Davis succeeded in having himself nominated for a third term after a good deal of a fight. His enemies are bitter in their opposition to him and from the returns of Monday's election, it looks as if about 30,000 of them had respectfully declined to enter his name upon their ballots in 1900, Governor Davis had a plurality of 43,936 and in 1902 a plurality of 41,103. The democratic pluralities upon the national ticket were 40,950 in 1900, 72,591 in 1896, and 36,342 in 1900. Arkansas is good for about 40,000 plurality for Judge Parker, which is certainly sufficient for all practical purposes.

Arkansas is as safely and surely democratic as Georgia; Vermont is as safely and surely republican as Ohio; the September election in neither state has any bearing whatsoever upon the national contest.

Some Total Vote Figures.

Here is one of a number of letters of the same import that have come to me:

"5700 Third Avenue, Woodlawn, Ala.
Dear Sir: Please tell me what you think would be a close estimate on the total vote to be cast in November for president of the United States. Also give me what you think would be a close estimate on the vote of Ohio for president in November.
C. J. HERNDON."

Perhaps the following figures, showing the total vote cast in recent presidential contests will help Mr. Herndon and other inquirers to make their estimates. They will have to figure for themselves the probable percentage of increase for 1904 over previous years:

Total vote in 1884 was	10,044,885
Total vote in 1888 was	11,380,000
Total vote in 1892 was	12,056,097
Total vote in 1896 was	13,921,575
Total vote in 1900 was	13,961,660

As to Ohio, the total vote in the last five presidential contests was:

1884	724,307
1888	840,573
1892	860,030
1896	1,009,325
1900	1,040,077

Governor Bell as a Counter.

To return just for a minute to Vermont. The newly elected republican governor has a record as a counter which is hard to beat. As a member of the board of agriculture and cattle commission he changed the state for 367 days' work during the year ending June 30, 1901, and he even beat that record the next year, when he counted in 374 days.

Democratic Interest in Delaware.

The hot contest in which some half dozen aspirants have been making for the democratic gubernatorial nomination in Delaware would certainly seem to indicate confidence that the little state of the Bayards stands an excellent chance of landing in the democratic column this year. The victory of Calet S. Pennewill indicates that former Senator Dick Kinney, now national committeeman from the state, is the strongest of the democratic leaders for Pennewill has had his backing. It looked for a time as if Peter Ford would be able to land his candidate, Joseph E. Holland, but Kenney won in the convention. Each of the republican factions has made a nomination for governor and it looks now as if there can be no compromise between the two. The present governor is a republican; the present representative in the lower house of congress a democrat. Even should the republicans succeed in carrying through their electoral ticket, they may lose their governor and congressman.

DEMOC
SPEECH O
TO DE

NEW YORK, Septem
Howell responded t
"Democratic Success
Guarantee of National Unity
Mr. Howell opened his
the development of the pr
national unity was the bas
strength. By "national uni
unity of sentiment and of
pose among all the sections
the common impulse to con
national welfare by the
policy so broad and gener
every section share alike i
of the federal administrati
tual recognition of and allo
sentiments, traditions and
of the respective sections
such recognition may not
the federal constitution, wa
genuine unity. Where ther
differences of opinion as to
the fundamental law it is
of the land, and not for
parties, to decide, and upon
every patriotic citizen sho
take his stand. Only by su
liberal treatment can the
tional division be eliminated,
or the party who points the
a solution deserves, and will
plaudits of the whole countr
Continuing, Mr. Howell sa
"Out of national unity g
patriotism, national prospe
tional dignity, at home and
out self-respect we cannot
to respect us. Self-respect
sense means that common
each state and each section
first for the government th
all, and next that confiden
that each should have for t
one or more sections is to
titude of political hostility
there is at once a lack of
unity that ought to be the
our national patriotism.
sections or political adminis
state should feel that the fl
and every citizen should be
ready, in case of necessity, t
life's blood for its defense.
floats from the flagstaff
or from the dome of the cap
stand for all that is best in
contribution to the peace, h
comfort of the citizens of th
Causes of Prosper
"National prosperity is itse
of this condition, for o
those elements of confiden
hope that flood the arteries
merce, strengthens the dev
nation of capital and gives
of activity to labor in its va
"From the infinite univ
country's mission the stars
unite in the creation of th
glow that carries the light
around the world. Divert
from its natural and norma
the disturbance is felt at
symmetry of the arrangemen
has decreed for all. In the
bearance and mutual allowa
states should exercise one fo
to be found the true spiri
unity that promotes nation
national confidence, national
love, and that creates the c
bespeaks for our flag the ho
who respect it and the fear
would desecrate it if they da
"Any political party is enti
and to urge its views upon t
questions of the day, but a
would build its hope of suc
republican party has done,
and defiant challenge of the
perity and happiness of the
great section of our country
entitled to its own self-res
tion!
"We democrats stand for
tariff reduction because we
it is as good—if not better—fo
land as it is for the south or
demand a more economical ad
of the government at Washin
we believe that it is wrong
the taxpayers of any state
We denounce unfettered and
imperialism because we kno
leads and because it cont
undermines the very basis o
government rests, and of
attractive invitation to interna
plications. But there is not a
of our platform that is not
honest desire to help the w
to serve the whole country, a
minister the affairs of gover
neither harm, hardship nor i
be worked to the people of a
section.
"Can the republicans say
And if not, can they no
classed as despoilers of nat
and wreckers of sectional fr
Roosevelt and the N
"Disguise as they may, t
deny the sectional animus of
purpose nor evade the reco
administration in its unjust
erous dealings with the so
matter of federal appointme
the brutal and indefensible
which their president has ra
of the racial Pandora's box
people, black and white, m
mented with the devils that ha
from it.
"I speak the sentiment of t
today—the new south. If you
I tell you that the mistake
the republican president has
to check the real progress of
than all else that has been
the war. His stubborn disre
advice of even his own party
the states affected, in his mad
tion that white constituencies
served by negro officeholders
in the south—for it would be
in the north—has rekindled th
ing embers of racial hostility
that has not been known sinc
of reconstruction.
"Was it necessary? Let th
memory of their martyred
who, twice honored with the
died with south and north k
gether at his bedside uniting
ers that God might soare his
cal republican that he was, ju
to white and black alike.
something in his gentle dem
said to the whole country th
placed in his exalted office h
instrumentality he was indeed

A Fancy for the
Every woman has an inheren
for those dainty accessories
part a chic, smart air to her st
The shirt waist set, one of
sensibles, consists of a belt
three pins for the front of
waist.
The latest of these come in R
Rose Gold, set with baroque p
quoise and other jewels.
MAIER & BERKE
31 and 33 Whitehall

DEMOCRATIC EDITORS MEET AT THE BANQUET BOARD

SPEECH OF MR. HOWELL TO DEMOCRATIC EDITORS

NEW YORK, September 7.—Mr. Howell responded to the toast "Democratic Success the Surest Guarantee of National Unity."

Mr. Howell opened his discussion by the development of the proposition that national unity was the basis of national strength. By "national unity" he meant unity of sentiment and of patriotic purpose among all the sections—all moved by the common impulse to contribute to the national welfare by the exercise of a policy so broad and generous as to let every section share alike in the benefits of the federal administration. The mutual recognition of and allowance for the sentiments, traditions and surroundings of the respective sections in so far as such recognition may not conflict with the federal constitution, was essential to genuine unity. Where there are honest differences of opinion as to the intent of the fundamental law it is for the courts of the land, and not for the political parties, to decide, and upon such decision every patriotic citizen should willingly take his stand. Only by such broad and liberal treatment can the evils of sectional division be eliminated, and the man or the party who points the way to such a solution deserves, and will receive, the plaudits of the whole country.

Continuing, Mr. Howell said:

"Out of national unity grows national patriotism, national prosperity and national dignity, at home and abroad. Without self-respect we cannot expect others to respect us. Self-respect in its national sense means that common respect that each state and each section should feel, first for the government that stands for all, and next that confidence and trust that each should have for the other. If one or more sections is to assume an attitude of political hostility to another, there is at once a lack of that essential unity that ought to be the very basis of our national patriotism. Regardless of sections or political administration, every state should feel that the flag is its own and every citizen should be willing and ready, in case of necessity, to offer up his life's blood for its defense. Whether it floats from the flagstaff of the home or from the dome of the capitol it should stand for all that is best in governmental contribution to the peace, happiness and comfort of the citizens of the republic.

Causes of Prosperity.

"National prosperity is itself a creation of this condition, for out of it grows those elements of confidence, zeal and hope that flood the arteries of our commerce, strengthens the developing inclination of capital and gives the impetus of activity to labor in its varied branches.

"From the infinite universe of our country's mission the stars of the states unite in the creation of the resplendent glow that carries the light of our flag around the world. Divert one of them from its natural and normal course and the disturbance is felt at once in the symmetry of the arrangement which fate has decreed for all. In the respect, forbearance and mutual allowance that the states should exercise one for the other is to be found the true spirit of national unity that promotes national strength, national confidence, national loyalty and love, and that creates the condition that bespeaks for our flag the honor of those who respect it and the fear of those who would desecrate it if they dared.

"Any political party is entitled to hold and to urge its views upon the economic questions of the day, but a party that would build its hope of success, as the republican party has done, upon a bold and defiant challenge of the peace, prosperity and happiness of the people of a great section of our country is neither entitled to its own self-respect nor to that of the public sentiment of the nation!

"We democrats stand for reasonable tariff reduction because we believe that it is as good—if not better—for New England as it is for the south or west. We demand a more economical administration of the government at Washington because we believe that it is wrong to pillage the taxpayers of any state or section. We denounce unfettered and unblushing imperialism because we know where it leads and because it contradicts and undermines the very basis on which our government rests, and offers an ever attractive invitation to international complications. But there is not a declaration of our platform that is not born of an honest desire to help the whole people, to serve the whole country, and to so administer the affairs of government that neither harm, hardship nor injustice will be worked to the people of any state or section.

"Can the republicans say as much? And if not, can they not properly be classed as despoilers of national harmony and wreckers of sectional fraternity?

Roosevelt and the Negro.

"Disguise as they may, they cannot deny the sectional animus of their party purpose nor evade the record of their administration in its unjust and ungenerous dealings with the south in the matter of federal appointments, and in the brutal and indefensible manner in which their president has raised the lid of the racial Pandora's box—that our people, black and white, may be tormented with the devils that have emerged from it.

"I speak the sentiment of the south of today—the new south, if you will—when I tell you that the mistaken attitude of the republican president has done more to check the real progress of the negro than all else that has been done since the war. His stubborn disregard of the advice of even his own party referees in the states affected, in his mad determination that white constituencies should be served by negro officeholders exclusively in the south—for it would be repudiated in the north—has rekindled the slumbering embers of racial hostility to a degree that has not been known since the days of reconstruction.

"Was it necessary? Let them ask the memory of their martyred McKinley, who, twice honored with the presidency, died with south and north kneeling together at his bedside uniting their prayers that God might spare his life. Typical republican that he was, just and fair to white and black alike, there was something in his gentle demeanor that said to the whole country that though placed in his exalted office by partisan instrumentality he was, indeed, the president of all the states, and all the sections. Alas! the pity of the unfulfilled promise that his successor would continue the policy which had so markedly contributed to the spirit of national unity, and as the result of which even the republican party made enough converts in the south to break its solidity and to make doubtful several states, which, by the change of policy, are today more certainly democratic than ever. Even as democrats we had hoped that the time had come, by God's grace, when white men could differ on economic issues without fear of sacrificing their civilization or of immolating intelligence and good citizenship upon the altar of illiteracy, corruption and racial disturbance!

"Lest the republicans should want further testimony than that offered by the kindly attitude of their own McKinley, let his successor ask the negro himself—not the political type out for the loaves and fishes, but the conservative representative of his race—if the changed policy has been productive of good or evil to the race in promoting harmony or discord between it and those who, in the very nature of things, ought to be, and are, their best real friends.

No Rights Denied Negroes.

"I would not deny them a single right to which they are justly entitled—nor would our people. As conscientious well wishers of a race that is among us, and which is here to say, we but ask the privilege of cooperating with its better element toward the upbuilding and the uplifting of the race to the plane of good citizenship, and to that end I protest with all the fervor of my nature against that political interference which seeks to use the negro for the one purpose of partisan chestnut pulling, while making it more difficult for his real friends to help as they would, if left unhampered by political mischief makers.

"More than that, I would bespeak for them at the north the same consideration they receive in the south—though frequently denied them in republican states—that of having the right to earn their own bread by the sweat of their brow, and of protection from assault when, as has happened under more than one republican governor, they have asserted that simple right.

"All the south asks is to deal with this question as its conscience and its judgment dictates, and we pledge that the solution will be for the best of all concerned—best for the negro, best for the whites and best for the country at large.

"I am aware of the fact that in response to this suggestion the republican reply is to point to an occasional outbreak against the law as evidence that we need help from partisan sources—but our answer is that for every Statesboro there is a Wilmington, and that occasional expressions of mob violence, however unjustifiable, are no more expressions of public sentiment in Georgia or Texas than when they occur, with less cause to provoke them, in Illinois or Indiana. Why, even Mr. Roosevelt in his 'Winning of the West' has gone further than the most rabid apologist for mob violence in Georgia or Illinois would think of going, for in defense of lynching for nothing worse than horse stealing he wrote: 'In many of the cases of lynch law which have come to my knowledge the effect has been healthy for the community.'

"Eliminate the race question, as a political issue, and you have put the capstone on the pyramid of national unity. Republicans no less than democrats should welcome the day when it is done, for then will all the states divide in healthy contention over economic issues—and the country will be the better for it.

Democracy Not Sectional.

"The democratic party has no section to punish and no issue that is not of equal concern to all the sections. It is not a party of greed, graft, spoliation, or sectional hate. It stands for peace and not for war. It would preserve the honor and the dignity of the country at any time, anywhere and at any cost—but it is not prancing over the world with a chip on its shoulder daring somebody to knock it off. It stands for a union of the states in heart, as well as in name—as the surest way to the God-given destiny which has decreed that this shall lead all the nations of the earth. In success or defeat, its mission is everlasting, nor will it be content until through its instrumentality the dragon of sectional discord has been slain and all the sections are brought together in that true spirit of national unity that must be the inspiration of our future greatness, and the abiding faith that will cry from every fireside in the land the glory of the nation, and the stalwart strength, yet peace-loving ideals, of its people."

DIXIE BROUGHT OLD REBEL YELL

Five Hundred Editors Cheered the Southern Lyric.

Mr. Howell's Reference to Mob Violence Heartily Cheered—Letter Read From Joseph Pulitzer in Regard to Result in Vermont.

New York, September 7.—Nearly 500 democratic editors from all parts of the United States met at a banquet at the Waldorf-Astoria tonight, the occasion being a national conference of democratic editors, which was called at the instance of the democratic national committee.

The toast list included several of the best known democratic editors in the country, and all of them responded to toasts on political subjects.

Sylvanus E. Johnson, Washington correspondent of the Cincinnati Enquirer, and a former president of the Gridiron Club, was the toastmaster.

A large orchestra furnished music during the dinner. When "Dixie" was played the diners, many of whom were from the south, jumped to their feet and the rebel yell was given several times. Enthusiasm was at the highest pitch when the selection was encored.

Colonel Johnson, in a brief speech, introduced Colonel Henry Watterson, who responded to the toast, "The Issue and the Outlook."

Herman Ridder followed with an address, giving reasons why independents should support Parker, saying the country needed a safe man in the presidential chair.

Letter From Pulitzer.

A letter from Joseph Pulitzer, written from Bar Harbor, Maine, to Chairman Daniels, in which the writer stated that physical infirmities prevented his being present, was read. The letter, in part, was as follows:

"The result in Vermont reported today should be accepted as a warning, not as a discouragement. Remember that the largest total vote ever cast in Vermont is only 56,000. It is absurd to suppose that the result of the presidential election is decided, or even foreshadowed, in the fastnesses and farms of the little Green Mountain state. The contest is to be fought out in New York, the Empire state, whose habit it is to vote independently; in the rich and populous industrial cities of Connecticut and New Jersey; on the wide plains and in the busy marts of Indiana, Wisconsin and Illinois, and in the doubtful states of the farther west. There are signs of a reaction against protection, privilege and plutocracy; against personal government, militarism, extravagance and the political power of the trust. Mr. Roosevelt's weakness as a candidate in his own state has been demonstrated at every election. Should he carry the country in November, as it is possible that he may, the adverse vote of New York would serve a salutatory check on his usurpation of power, and no effort should be spared to secure this result. Truth is mighty, but it will not prevail without all the aids of publicity. Truth must be proclaimed, illustrated, established, enforced. Most important of all, truth must have a leader.

Result in Vermont.

"The result of the Vermont election makes it, in my judgment, all the more imperative that Judge Parker shall realize and perform his duty to the millions of honest voters who seek no office, look for no personal gain in this election, but who see in him an ideal and a hope, and aspire to preserve through him the institutions they love. The people need a judicial chief magistrate, but not too judicial a candidate. The judge is trained to look at both sides of the case; the candidate should have his hands full in looking after his own. From a judge is expected cautious deliberation; from the candidate inspiration, energy, promptness and aggressive impulse. It is the part of a leader to lead in the combat of ideas, in the conflict of principles, in the denuncation of public wrongs, in the presentation and enforcement of truth.

"It is because I so strongly desire Judge Parker's election that I speak so plainly on this subject. I admire his judicial temperament. I appreciate the great personal sacrifices he has made in accepting the nomination. But having accepted it, I earnestly beg of you when you see him tomorrow at Esopus to urge that he accept also the full responsibilities of his position; that he will not permit the campaign in New York, the pivotal state, to be mismanaged by the small politicians who beset him; that he will in the next 60 days be even more than heretofore the peoples' leader and teacher, their tribune and advocate.

"Joseph Pulitzer."

Mr. Howell Cheered.

Clark Howell, editor of the Atlanta Constitution, spoke to the toast "Democratic Success the Guarantee of National Unity." Mr. Howell's reference to mob violence was vigorously cheered.

John B. Stoll, editor of the South Bend, (Ind.,) Times responded to the toast, "Triumphant Democracy."

Andrew McLean, editor of the Brooklyn Citizen, closed the speechmaking when he responded to "The Democracy of the Empire State."

Parker Will Address.

Esopus, N. Y., September 7.—Judge Parker will make his first speech since his formal acceptance of the nomination at Rosemont tomorrow in the presence of the visiting editors of democratic newspapers. It will take the form of a reply to an address of greeting to be made by Charles W. Knapp, of St. Louis.

The editors are expected to arrive here from New York before noon. Judge Parker will speak from the veranda at Rosemount, and with the exception of the brief speeches, there will be nothing formal about the occasion.

Representative William M. Sulzer, of New York, was the only political visitor today. He called late in the afternoon, and spent the night at Rosemount.

Formed Law and Order League.

Columbus, Ga., September 7.—(Special.) At Seale, Ala., today a mass meeting of Russell county citizens was held and a law and order league formed for the enforcement of the liquor laws in that county. It is claimed that there has been many violations of these laws recently.

City Court of Griffin.

Griffin, Ga., September 7.—(Special.)—The city court of Griffin is in session here this week with Judge E. W. Hammond presiding and Solicitor Joseph D Boyd conducting the prosecutions for the state. About fifteen cases have been tried, most of which have resulted in convictions. Curtis Smoot, a young white man, was convicted yesterday for selling "phosphate" and other goods on Sunday.

WATTERSON TRAINS GUNS ON THEODORE ROOSEVELT

NEW YORK, September 7.—Henry Watterson, editor of The Louisville Courier-Journal, said in part:

In order to allay curiosity and suppress conjecture—or words to that effect—let me say in the beginning that I believe we can win this presidential battle. I will go even further and say that with anything like an even show-down of powder and ball it will be our own fault if we lose it. The two parties will go to the finish fairly united. Each will poll very nearly, if not quite, its normal strength. The independent vote, therefore, will decide the result.

In the five debatable states of New York, New Jersey and Connecticut, in the east; Indiana and Wisconsin, in the west, there are, on a rough estimate, a million of these independent voters. Half a million of them are Germans. The other half are mugwumps and floaters. For the life of me I cannot see how any self-respecting mugwump can vote for Roosevelt, the recreant civil service reformer, nor how any intelligent German, much as the president resembles the kaiser, can be willing to take even a lottery chance in a war with the mother country, precipitated upon the drop of a hat, to glorify the administration.

Parker, the jurist, means peace with all nations, entangling alliance with none. Roosevelt, the war lord, means complications abroad and corruptions at home, designed to prolong a single party dynasty, and to perpetuate its favorites and agents in power. Every economic question must pause before an issue so transcendant.

In venturing to discuss it tonight, though surrounded by members of my own party and profession, may I not take a suppositious standpoint and declare that if I were a republican—and, over about the headwaters of Bitter creek, there are democrats who insist that I am not much better—I would vote for Parker and Davis and against Roosevelt and Fairbanks. Being only a plain American, who loves his country and clings to its institutions, I mean to do this anyhow. I shall do it because it seems to me the upright thing to do, the enlightened thing to do, the prudent and honest thing to do.

In spite of some excesses of feeling and mistakes of judgment, the democratic heart beats true to the essential principles of th erepublic as it was created by the sublime declaration and ordained by our incomparable constitution. In spite of their intelligence and energy, the republican leaders are losing sight of their fidelity to both. Even the errors of the democrats lean to virtue's side, whilst the very virtues of the republicans are beginning to be sickled o'er with the pale cast of corruption and absolutism. This is not because the democrats are democrats, or the republicans are republicans. The label has little to do with it. It is because the nature of long dominancy tends first to corruption, and then, threatened with exposure, to tyranny.

Watterson on Roosevelt.

Inevitably the personality, the character and performances of Theodore Roosevelt occupy the foremost place in the public mind. They will constitute the chief horn of the people's dilemma in the coming campaign. They are, as it were, the beginning and the end of the chapter. Yet, because we propose to discuss the president, and to hold him to a just measure of accountability, we are accused of abusing him. I would not, for my part, utter an unkind or discourteous word. I admit that he is as sweet a gentleman as ever scuttled a ship or cut a throat. Indeed, very much that kind of a gentleman, for, hoisting the black flag over the south, he has scuttled the ship of civil service reform and cut the throat of reciprocity. Has he ever obeyed the law in case it stood in the way of his humor, from time to time when, over the acquitting report of his own commission, he removed a state's attorney from the office to which the people had elected him, here in the city and county of New York, to the time when, by a scratch of his pen, he usurped the power of congress and added many millions of outlay to the pension rolls? Is he not responsible for the fly-by-night theatrical combination miscalled the republic of Panama? Was his treatment of Miles and Schley the act of a wise or considerate president? Was his promotion of Wood just either to the army or the people? Was his proceeding in the postal scandals not a shuffle designed to suppress, whilst seeming to expose? Were his operations against the Northern Securities not the merest play to the galleries, achieving, thus far, nothing beyond the throwing of a little dust into the eyes of unthinking people? Does not his whole career, illustrated by his writings, his sayings and his doings—his heedless criticisms, his spectacular exploitations, his broken promises—reveal to us a self-willed adventurer upon the high seas of public life, having no rudder or compass except his own ambition, no principle or rule of conduct save that of decking the machine with the flounces and furbelows of civic righteousness, whilst violating the spirit and sacrificing the actualities of the civil service by a line of partisan appointments to office never surpassed during the worst times of the spoils system he has so stigmatized and exemplified? Was Jackson, whose ignorance he rebukes, more personal and autocratic than he is himself? Was Grant, whom, in life, he persistently antagonized, more indifferent to the admonitions of public sentiment? And if we have seen such things in the green leaf, what may we not expect to see in the brown? If elected president in 1904, why not again in 1908? The tradition broken, what may not be the possibilities in 1912?

Dreads One Man Power.

As a republican I would take no such risks; as an American, I shall not. I dread the one-man power. Still more, I dread the one-party power; absolutism at length barricading itself against the reach of the people; the opposition thoroughly debauched, and, because of its demoralization and impotency, only a degree less corrupt than the autocracy; the government a close corporation of organized interests, slowly but surely breeding caste distinction; our public men a race of Medecian princes, without the learning or the arts of Florence; the old, free system of Washington and Franklin and Jefferson, a very syndicate of wealth and officialism; a republic only in name; a world power in fact, more imperial in its aggressions and resplendency than Rome itself.

If we want these things, let us, by all means, elect Theodore Roosevelt. Let us destroy all healthful and responsible opposition. Let us construct an irresistible power at Washington. Let us relegate conservatism to the rear. Let us bring to the front only socialism to fight with absolutism a battle which, no matter how it ends, is bound to be dangerous to the liberties of the people and the peace of the country. Already the republican press is making a hero of Tom Watson, the coming Robespierre; is arranging the sections and preparing the way for another reign of terror, by and with the advice, consent and sustenance of the republican national committee.

Behind Theodore Roosevelt stands a group of radical republican leaders, ready to do his bidding. If the predecessors of these radical leaders had been given their way after the war of sections, we should, at this moment, have in the south another Ireland, a second Poland. Wherever they have had their way, from old Ben Wade to Henry Cabot Lodge and Theodore Roosevelt, we have seen higher taxes, renewed sectional disturbances, total disregard of the written law and the constant menace of force. After forty-three years of but twice broken dominion, this party oligarchism is proceeding with as high a hand under Theodore Roosevelt, as, after but a little longer dominion, the democratic party succeeded, under Pierce and Buchanan, and from the same cause, the belief that it has the world in a sling and may do as it pleases.

Public opinion needs to rise upon its hind legs and kick the stuffing out of it; at least to kick it into a realizing sense that there is something yet greater than money and partyism and patronage; that the machine is not invincible; that there are yet a people; that there is still a God.

Another Tilden has arrived upon the scene, and fittingly here in the Empire State of New York, a very tribute of the people, calm, resolute and qualified, in all things the exact antithesis of Theodore Roosevelt, and in my belief, as surely as Tilden was elected, he will be elected. And, when elected, he will be inaugurated and all will be well.

SHORT ITEMS OF LOCAL INTEREST

N. K. SMITH, GEORGIA SALESMAN for the famous Battle Axe shoes, is at present on the road with a full line of samples. Mr. Smith is a popular salesman and well liked by the trade.

WILSON PRATER, AN ALLEGED negro thief, was chased several blocks yesterday afternoon by Mounted Sergeant Beaver, and caught in a barn on Gilmer street. Prater had in his possession two pairs of trousers and a cap.

SITTING UPRIGHT IN A CHAIR IN her home at 140 Magnolia street, Susie Moss, an old negro woman about 70 years of age, who lived alone, was found dead yesterday morning by neighbors. The old woman was seen by some of the people in the vicinity about 8 o'clock walking about in her garden. It is thought she died of heart failure. The coroner's jury decided that she came to her death from natural causes.

J. C. CLARK, GENERAL AGENT FOR the Ocean Accident and Guarantee Corporation, was fined $1.75 yesterday morning by Recorder Broyles for leaving his automobile over night in front of the Marlborough flats on Peachtree street. Mr. Clark seemed somewhat exasperated about being dragged into court because he had left his machine in the street, and requested Judge Broyles to give him an idea of the rights of an automobilist. Judge Broyles responded by saying, "Put 'em up a tree."

HENRY DANIEL, 19-MONTHS-OLD son of Mr. and Mrs. J. H. Daniel, died of bronchitis at an early hour yesterday morning, at the home of the parents, at 53 Organ street. The funeral will take place this morning at 9 o'clock at the residence and the interment will be at Casey's cemetery.

FUNERAL SERVICES OVER THE body of Mrs. W. R. Hoyt, wife of a well-known insurance man, W. R. Hoyt, will be held this morning at 11 o'clock at the residence, in West End. The funeral will be conducted by Rev. C. P. Bridwell, pastor of First Presbyterian church. The body will rest in Westview. Mrs. Hoyt, who was well known and possessed a large number of friends, died Tuesday. She was a woman of lovely character. The pallbearers will be Captain G. J. Dallas, William M. Everett, C. D. Montgomery, W. D. Beattie, Carl O. Marmsen and C. G. Crews.

CARRIE LAWSON, A NEGRO WOman, was found dead in a chair last night about 9 o'clock, by Charlie Carter. The coroner, Stamps, held an inquest, and decided that this woman also died of heart failure.

A Boy's Wild Ride for Life.

With family around expecting him to die, and a son riding for life, 18 miles to get Dr. King's New Discovery for Consumption, Coughs and Colds, W. H. Brown, of Leesville, Ind., endured death's agonies from asthma; but this wonderful medicine gave instant relief and soon cured him. He writes: "I now sleep soundly every night." Like marvelous cures of Consumption, Pneumonia, Bronchitis, Coughs, Colds and Grip prove its matchless merit for all Throat and Lung troubles. Guaranteed bottles 50c and $1.00. Trial bottles free at all drug stores.

$4.35 TO CHATTANOOGA And Return Via W. & A. R. R.

On account of the National Association of Fire Engineers, the Western and Atlantic R. R. will sell tickets to Chattanooga and return at above rate, on Sept. 11 and 12, with final limit Sept 20, with privilege of extension until September 30. Trains leave Atlanta 8:25 a. m., 4:30 p. m. and 8:30 p. m.

C. E. HARMAN,
G. P. A., Atlanta, Ga.

Keep Well All Summer

by taking Mozley's Lemon Elixir, the ideal laxative (made of lemons). Sold by all drug stores.

AN ASSOCIATION IN COLUMBUS

Baptists in Session at Comer Memorial Church.

Columbus, Ga., September 7.—(Special.) The Columbus Baptist Association is holding its seventy-sixth annual session at Comer Memorial Baptist church here, with twenty-two churches represented. Rev. H. C. Hurley was reelected moderator and Rev. John W. Johnson clerk.

The missionary sermon was preached this morning by Rev. H. C. Hurley. Tonight Rev. W. T. Granade preached.

Among the committee reports today was one on orphanages, commending the work at the Baptist Orphans' home at Hapeville, Ga., and recommending that the facilities there be increased.

SAFE DEPOSIT VAULTS
.....OF.....
TITLE GUARANTEE AND TRUST CO.

Are absolutely fire, burglar and water proof. Come and examine them and you will then know where you can place your valuables and know they will be safe.

A Fancy for the Fair.

Every woman has an inherent fondness for those dainty accessories which impart a chic, smart air to her style.

The shirt waist set, one of the indispensibles, consists of a belt pin, and three pins for the front of the shirt waist.

The latest of these come in Roman and Rose Gold, set with baroque pearls, turquoise and other jewels.

MAIER & BERKELE,
31 and 33 Whitehall Street.

RICHMOND, VA.

Now the Wholesale Center of the South.

There is nothing in the commercial annals of the south more astonishing than the rapid growth of Richmond, Va., in manufacturing and wholesale lines.

A special reason for Richmond's leadership is the progressiveness of its manufacturers and merchants. Nowhere will there be found more business enterprise, greater business activity or better business methods than among the business men of Richmond. The great manufacturing and wholesale establishments are constantly reaching out for more business, extending their connections to more and more distant points, finding customers and making friends wherever they go. In line with this policy is the generous offer now made by leading firms to refund the railroad fare of any southern merchant whose purchases upon a personal visit to Richmond reach amounts large enough to justify such action. Particulars in regard to this liberal offer may be had by writing the chamber of commerce or any of the following leading firms: Southern Manufacturing Co. (manufacturers of baking powder), Fleishman, Morris & Co. (shoes), M. Cohen Son & Co. (clothing), Drewry Hughes & Co. (dry goods), T. W. Wood Sons (seeds), A. Von Rosenegk (brewery), E. A. Saunders' Sons & Co. (groceries and liquors), Roberts & Hodge (shoes), R. A. Patterson Tobacco Co., Cottrell Saddlery Co., Stephen Putney Shoe Co., Wingo, Ellett & Crump Shoe Co., Richmond Cedar Works, Richmond Stove Works, Etchison Hat Co., Merchants' national bank.

Richmond's wholesale business includes dry goods, notions, millinery, boots, shoes, hats, caps, clothing, groceries, provisions, liquors, tobacco, drugs, hardware, seeds, stoves, tin, hides, leather, harness, saddlery, books, stationery, wooden ware, carpets, straw goods and many other lines.

Catoosa to Have New Jail.

Ringgold, Ga., September 7.—(Special.) The board of roads and revenues of Catoosa county have decided to build a new jail here and levied a tax for that purpose.

HIRSCH BROS
MALE OUTFITTERS
"HEAD TO FOOT"
44 WHITEHALL.

You College Boys.

We are after YOU—You are about to prepare your Fall and Winter wardrobe. This is pre-eminently the YOUNG MAN'S STORE—the store which caters to the Stylish dresser. We watch every twist and turn of style—the fine points.

The new Fall and Winter Suits are ready for your choosing. New colorings—new shapes—every thing to complete the Young Man's Outfit—hats to shoes.

Ask the Young Men About Town "THEY KNOW."

CROWN PRINCE FIGHTS FLAMES

Forest Fire Endangered Home of Royal Youth's Fiancee.

Gelbensande, Mecklenburg-Schwerin, September 7.—There was a fire today in the forest near Huntington lodge, where Crown Prince Frederick William is visiting Grand Duchess Anastasia of Mecklenburg-Schwerin, and her daughter, Cecilia, the betrothed wife of the crown prince.

The latter and other members of the royal families there assisted the foresters and servants in extinguishing the flames, which, if allowed to spread, would have endangered the lodge.

$1.75 to Rome, Ga., and Return via the Western and Atlantic Railroad.

On account of the State Reunion of Confederate Veterans, the W. & A. R. R. will sell round trip tickets to Rome and return at the very low rate of $1.75 for the round trip, tickets on sale September 12th, 13th and 14th, with final limit September 19th, 1904.

Trains leave Atlanta at 8:25 a. m. and 4:30 p. m.

Special train with Atlanta, Macon, Americus, Albany and other Georgia Camps will leave Union Depot, Atlanta, at 11:30 a. m., September 14th.

For further information call on
C. B. WALKER, T. A.,
Union Depot.
J. A. THOMAS, C. P. & T. A.,
No. 1 N. Pryor St.
CHAS. E. HARMAN, G. P. A.,
Atlanta, Ga.

An Equitable Life Insurance Policy is a—

(finish tomorrow.)

ROBERT L. FOREMAN,
MANAGER FOR GEORGIA,
Equitable Building, Atlanta.

Effective Tuesday, August 30th, and thereafter, every Tuesday and Thursday in September, the W. & A. Railroad and N. C. & St. L. Railway will operate through coaches to St. Louis on train leaving Atlanta 4:30 p. m.
C. B. WALKER,
Depot Ticket Agent.
J. A. THOMAS,
City Passenger & Ticket Agent.
C. E. HARMAN,
General Passenger Agt.

Bowen on His Way Home.

Caracas, September 7.—The American minister, Mr. Bowen, and his family, left LaGuira Monday for New York on the steamer Caracas.

Eiseman Bros.

NOTICE

On account of next Saturday being a Holiday the store will remain closed until 6 p. m.

Fall and Winter Clothing.

The styles are rapidly unfolding. Already the counters bear concrete evidence of what is proper attire for men, youths and boys. The unmistakable proof of our supreme position may be found in the splendid stock of

Clothing and Hats.
Furnishings and Shoes.

Every department is progressive and active. There isn't a slow or poky thing in the house. Taste, judgment and the broadest experience are back of the business—controlled our selections—selections that never fail to command the preference of thrifty and disinterested buyers.

School Suits for boys at half and third less than our regular low prices.

Eiseman Bros.,
11-13-15-17 Whitehall Street.

SOCIETY

A Pleasant Occasion.

AN unusually pretty affair was the trail party at which Miss Ethicen Dobbs entertained on Tuesday afternoon at her home on North Boulevard.

A profusion of roses was used in decorating the house, making a lovely setting for the guests in their light summer frocks.

The first prize, a gold hat pin, was won by Miss Bessie Bailey; the consolation, a lace collar, was drawn by Miss Irene Silvey, while the booby, a bisque figure, was won by Miss Marguerite Beck.

The attractive young hostess received her guests in a dainty gown of white elaborately trimmed in lace, and was assisted by her aunt, Mrs. William Percy, who was gowned in pale blue silk. Punch was served by Miss Mary Blalock and Miss Earnstine Randall, both wearing becoming dresses of white with sashes of Persian ribbon.

Dinner Party.

MR. RALPH RAGAN'S dinner given Tuesday evening at his home on Peachtree was a pleasant occasion, at which he entertained eleven of his young friends. The decorations of the table were in red, the centerpiece being composed of red and white roses, while the candelabra held tapers and shades of crimson.

The guests who enjoyed his hospitality were Miss Mary Cooper, Miss Julia Howell, Miss Amelia Speer, Miss Eleanor Lipphard, Miss Eloise Oliver, Miss Silvey Speer, George Speer, Jr., Henry Tanner, Lawrence Harris, Stuart Witham and Clairborne Glover.

Sewing Day.

THE ladies of the Sheltering Arms Society have decided upon next Tuesday, September 13, as sewing day.

They will meet at the home at half past 9 o'clock in the morning and spend the day sewing for the little ones there. Machines will be provided, and each lady going will take her work basket and lunch as well, so that she can indulge in "all day sewing."

Not only the ladies of the Sheltering Arms Society, but all those interested in the home, are urged to take part in the very practical venture.

Scott-West.

MILWAUKEE, WIS., September 7.—(Special.)—A wedding of much interest to the many friends of the contracting parties, both in the south and northwest, occurred here today at noon at the residence of the bride's parents, Mr. and Mrs. Frederick M. Scott, 631 Shepard avenue, at which hour Miss Myrtice Scott, of Milwaukee, was married to Mr. Henry Francis West, of Atlanta. The bride is well known in her native home, Atlanta, where she resided until a few years ago, when the family moved to Milwaukee. She is a young lady possessing all the noble traits of splendid womanhood, besides being very handsome and accomplished.

Mr. West is a native of Atlanta and enjoys a large acquaintance, all of which accord him a position for probity of character and unusual business ability. He served during the administrations of Governor Atkinson and Governor Candler as commissary general of the state, with the rank of lieutenant colonel, and received high praise for his efficient work. He was for quite a while paymaster for the Atlanta and West Point railroad, is a member of the firm of A. J. West & Co., one of the largest real estate establishments in the south.

The ceremony was performed in an impressive and beautiful manner by the Rev. Mr. Bumpers, of St. Mark Episcopal church. The bride was given away by her father, Mr. Frederick Myers Scott.

Mr. Hugh M. Dorsey, of Atlanta, acted as best man; Miss Mae Scott maid of honor. The bridesmaids were Miss Nell Howell, of Atlanta; Miss Edyth Fuller and Miss Enid Scott; the groomsmen being Mr. Fred M. Scott, Jr., Mr. Walter Greene and Mr. Fitzhugh Scott.

The handsome residence on Lake Michigan was beautifully decorated and appropriate music was rendered on the violin, harp and flute. Many costly and beautiful presents came from Atlanta, Milwaukee and other sections.

Immediately after the ceremony an elegant wedding breakfast was served.

Among the prominent people from a distance was General West and Miss Genie West, father and sister of the groom; Miss Nell Howell, one of Atlanta's most charming young ladies, and Colonel Hugh M. Dorsey, a distinguished lawyer of Atlanta.

After a bridal tour of two weeks, Mr and Mrs. West will be with their father and mother, General and Mrs. A. J. West, 789 Peachtree street, and about October 1 will begin housekeeping at the corner of Peachtree and Seventh streets, Atlanta.

Meetings.

The Atlanta Willard Woman's Christian Temperance Union will meet with Mrs. McLendon, No. 139 Washington street, this afternoon at 3 o'clock. A full attendance is desired, as annual dues must be paid before the state convention, which convenes October 6, and final arrangement must be perfected for the musical and literary entertainment to be held in Good Templars' hall, No. 72 1-2 Broad street, Friday evening.

The Autumnal Rally will hold its annual meeting at the First Methodist church Friday, September 9. Afternoon session, 4 o'clock. Lesson taught by Mrs. Roger Williams. Song by Miss May Holderby's choir boys. Address, "The Teacher at Work," by Mr. W. C. Pearce, training secretary of the International Sunday School Association. Night session 8 o'clock. Address, "Up-to-date Sunday School," by Mr. Pearce.

All primary and Sunday school workers are urged to be present.

GAINESVILLE, GA.

Saturday afternoon Miss Marian Chambers entertained at a beautiful reception in honor of Miss Lelia Banks, whose marriage to Mr. William Anderson Du-Pre, of Marietta, will be the social event of the week. The house was decorated in red roses and foliage plants. In the dining room, where salads and ices were served, the heart idea was carried out in detail in refreshments and decorations. Miss Banks wore an exquisite gown of white point d'esprit mode over Persian silk, with pink predominating, and the corsage decoration was pink chiffon roses. Miss Chambers wore a dress of pale green crepe with white medallions inserted. Receiving with Miss Chambers and Miss Banks were: Miss Pearl Gouddock, of Atlanta; Miss Elisabeth Blalock, Miss Eva Riley, Miss Susan Winn Banks, Miss Caroline Chambers, Miss Gertrude Williams and Miss Helen Telford.

Social Items.

Miss Sadie Foster, of Madison, is visiting Miss Roline Clark at 702 Peachtree street.

***

Mr. Charles C. Thomas has returned to Washington and Lee university to pursue the study of law.

***

Mrs. T. S. Lewis and daughters leave soon for New York, where the Misses Lewis will attend school.

***

Miss Lillian Green has joined Mr. and Mrs. L. C. Green at the residence of Mr. M. Mahoney on Richardson street.

***

Major and Mrs. Goodman and Miss Ethel Goodman, who have been at the Majestic, left yesterday for Portland, Ore.

***

Mrs. A. M. Daly and Miss Adele Daly left yesterday for New York.

***

Mr. J. B. Patterson, of Virginia, arrives in the city this morning.

***

Mrs. Welborn Hill will spend Sunday at Lithia, the guest of Mrs. MacAllen Marsh.

***

Miss L. Graham Crozier is the guest of Dr. May H. Cravath in her apartments in the Grand.

***

Miss Margaret Kirkcaldie, who has been spending some time visiting European countries, will sail from Glasgow, Scotland, for New York, on the 3d instant.

***

Mr. and Mrs. Max Hall and Mrs. Brainard Clapp are at Calhoun, Ga.

***

Mrs. Hattie Lane has gone to Columbus to spend the winter with her brother.

***

Miss Charlotte Turner, of Cleveland, Ohio, arrived in Atlanta Tuesday to enter Thornbury college.

***

Miss Mary Henry, of Jacksonville, Fla., arrived this morning and has entered Thornbury college.

***

Miss Lillian Ramsey, of Thomson, will return to Atlanta Monday to resume her studies at Thornbury college.

***

Mrs. Logan and Miss Eugenia Clarke have given up their home on Washington street and are making their home at the Washington seminary, where their niece, Miss Mary Cole, will attend school.

***

Mr. and Mrs. Charles Hurlbut and young son are with Miss Julia Orme on West Peachtree.

***

Miss Frances May Barnett leaves this week for St. Louis.

***

Mrs. John S. Sanders entertained informally at a handkerchief shower yesterday afternoon at her home on Fifth street.

***

Mr. and Mrs. J. M. Frazier left yesterday for their home in Memphis.

***

Dr. W. V. Robertson has returned to the city.

***

Mrs. Burr Wylie has returned home, after a delightful visit to friends and relatives in Virginia.

***

Mrs. John W. Green and family have returned to their home, 640 Washington street, from the Greens' summer home near the Cohutta mountains, in north Georgia, where they have spent the summer.

***

Mr. and Mrs. Preston Arkwright and Miss Hattie Colquitt left yesterday for New York.

***

Miss Grace M. Archman leaves the last of the week for St. Louis.

***

Mr. and Mrs. H. J. Williams, of San Antonio, Tex., who have been spending several weeks in the city, have returned home.

***

Mr. Alfred Newell, of New York, is in the city.

***

Mr. J. D. Dobbs has returned from a trip to Florida.

***

Mrs. John H. Hine, of Birmingham, Ala., is the guest of her mother, Mrs. Samuel B. Scott.

***

Miss Analse Cay is the guest of Miss Eliza Carter at Carters, Ga.

***

Miss Lucy Harris has returned to her home in Carrollton, Ga.

***

Misses Stella and Mary Murray have returned from St. Louis.

***

Miss Sarah Belle Rosser is visiting her cousin in Tennessee.

***

Mr. Charles C. Thomas has returned to Washington and Lee university, in Virginia, where he will pursue the study of law.

Who said Blue Ribbon Vanilla Extract? We said it first, your neighbor said it next, now everybody says Blue Ribbon Vanilla Extract.

Lemons in It.

The juice of choice lemons makes Mozley's Lemon Elixir the pleasantest laxative made. Sold by all druggists.

THE NEWEST IN KODAKS.

Eastman's famous Kodaks in all sizes and new designs; full line of fresh supplies; expert developing and finishing. Send for catalogue. A. K. Hawkes, optician, Atlanta, Ga.

COUNTY RATE IS INCREASED

For the Year 1904 Rate Will Be $5 on the $1,000.

At a meeting of the board of county commissioners held yesterday morning the tax rate for Fulton county for 1904 was fixed at $5 on the $1,000, an increase of 50 cents per $1,000 over the rate last year. This is an increase of 5 cents per $100.

The increase in the tax rate, it is declared, was made necessary by the increase in the expenses of the county. The rate is the same as that of 1902.

The expenses of the county for the current year are estimated at $278,500. The extraordinary expenses, including payment of borrowed money; paving plant notes and court house repairs amount to $75,850, making a total expense of $358,350.

The state rate has been fixed at 48 cents and the total of the state and county rate will amount to 98 cents on the $100.

The estimate of the expenses of Fulton county for the current year as submitted by Clerk Henry Wood follows:

Superior court, $24,000; city court, $14,000; criminal court, $17,000; jail, $16,000; coroner and county physicians, $4,500; alms house and paupers, $10,000; public works: mules, $10,000; new machinery, $10,000; maintenance, $120,000, $140,000; roads and bridges, 012,000; public buildings, $10,000; incidentals, $12,000; commissions, $10,000; industrial farm, $9,000. Total, $278,500.

To pay loans, $70,000; note paving plant, $7,100; filing cases and vaults, $2,750. Total, $79,850.

Grand total $358,350.

Digest, $58,252,134 at 50 cents, $291,260.67; from other sources, $30,000. Total $321,260.67.

One Bottle of Burnett's Vanilla Extract is better than three of the doubtful kind. Its purity and great strength make it the most economical brand. Always ask for Burnett's Vanilla.

WASHINGTON SEMINARY.

Twenty-Seventh Year Begins This Morning With Large Enrollment.

The Washington Seminary opens its doors this morning for the beginning of its twenty-seventh session with perhaps the largest enrollment of students in its history. Thursday and Friday will be devoted to the classification of pupils and organization of classes and the regular school work will begin in earnest Monday morning.

Ice Cream. BEUCHLER. 'Phone 2105.

Special excursion rates to Austin, Tex., from all points Sept. 11 and 12, return limit September 30. Quickest and best route is via New Orleans and the Southern Pacific. Official route to the National Baptist Convention.

THOMAS-JOHNSTON.

Athens, Ga., September 7.—(Special.)—Today at noon, at the residence of the bride's parents, Captain and Mrs. William W. Thomas, on Milledge avenue, occurred the marriage of Miss Isabel Thomas to Mr. Richard W. Johnston, of Macon. The wedding was a home affair, only the father of Mr. Johnston and the immediate family of the bride being present.

The parlors of Captain Thomas' elegant home were beautifully decorated with palms and pink roses. Rev. Troy Beatty, rector of Emmanuel church, preceded the bride and groom into the parlor, where the marriage ceremony was performed. The bride, attired in white chiffon trimmed with lace and handmade ribbon roses, and carrying a shower bouquet of bride roses, entered upon the arm of the groom, and by the rites of the Episcopal church they were declared man and wife. After the ceremony, Mr. and Mrs. Johnston received the congratulations of those present, and then left for a short bridal trip. Although the announcement of the wedding was made but a few days since, there were numerous elegant presents. The present of the groom was a diamond necklace.

Mrs. Johnston was one of the most beautiful and gracious of the young women of this city.

TOWNS-RANDOLPH.

Athens, Ga., September 7.—(Special.)—This afternoon, at 3:30 o'clock, at the residence of the mother of the bride, Mrs. Alice M. Towns, on Grand avenue, occurred the marriage of Miss Mae Towns to James E. Randolph, Jr., of Jefferson. Rev. H. F. Branham, of Jefferson, officiating. The wedding was witnessed by only a few intimate friends of the contracting parties. The parlor in which the wedding occurred was a dream of beauty in palms, ferns and roses. A delightful luncheon was served to the bridal party preceding the wedding. Mr. Randolph is one of the leading young business men of Jefferson, and his bride was one of the most charming and accomplished young daughters of the Classic City. They will make their future home in Jefferson, leaving for that place this afternoon, after receiving the hearty congratulations of their many friends.

TAYLOR- ST. JOHN.

Nashville, Tenn., September 7.—Ex-Governor Robert L. Taylor, of Tennessee and Miss Mamie St John, a beautiful young lady of Chilhowie, Va, were married this evening at 5 o'clock at the home of the bride. Miss St. John is distantly related to ex-Governor Taylor. Mr. Taylor was only a few months ago divorced from his second wife.

CRAWFORD- MILTON.

Knoxville, Tenn., September 7.—(Special.)—Announcement was made here today of the engagement of Miss Mary Abby Crawford, of Milledgeville, Ga., and Mr. G. F. Milton, editor of The Knoxville Sentinel. The wedding will occur at Milledgeville September 19. Miss Crawford has visited in Knoxville and she will be most cordially received here as a bride.

YOUNG DEMOCRATS AT PEACE.

Meeting Will Be Held Next Monday Night in Council Chamber.

Harmony reigns in the ranks of the Young Men's Democratic League.

The annual meeting of the league will be held next Monday night and the friends and supporters of William T. Newman, Jr., will be on hand and thoroughly in harmony with the organization.

It was decided yesterday, in the interest of harmony, that the request for a meeting Thursday night be withdrawn, it having been learned that President Bell had already called a meeting for Monday night.

For a time it appeared that there would be a serious split in the ranks of the league, but those who attended the caucus Tuesday night agreed that the call for next Monday night was satisfactory. There is every indication that Mr. Newman will be elected president to succeed Madison Bell.

Next Saturday store open only after 6 o'clock at night—Holiday. "The Daylight Corner."

The "E. & W. Special"

The Best Hat for $2.00 in America.

Derbies in black or brown. Soft shapes in black, brown or blue—and every Hat is guaranteed.

$2.00

Your Measure Taken

Our expert cutter will be ready to take your measure for fall suit, overcoat or trousers during our tailoring department opening next Monday and Tuesday, September 12th and 13th.

EISEMAN & WEIL,

1 Whitehall Street.

"DIAMONDS."

We solicit your patronage in diamonds, other precious stones and pearls, mounted or unmounted. Our stock is large and varied. Our prices right.

Diamond Palace, HAYNES & MELLICHAMP, 37 Whitehall St.

WAS CHARGED WITH SHOOTING

Walter Cooper Arrested on Charge of Shooting Negro Last Year.

Walter Cooper, brother of Colonel John R. Cooper, one of the leading criminal lawyers of central Georgia, was arrested yesterday morning by Officer Doyal, on a warrant from Sheriff Martin, of Gwinnett county, charging Cooper with shooting at a negro last year at Lawrenceville.

Cooper was placed in a cell at police headquarters, and was later called for by Sheriff Martin. He gave a $200 bond for his appearance.

Cooper is associated with the National Brokerage company of Atlanta, his brother, J. C. Cooper being president of the concern.

Walter Cooper, in speaking of the cause leading to his arrest, said that while he was at Lawrenceville some time ago, he became engaged in a personal encounter with a negro. He asserted that he hit the negro over the head several times with his pistol, and his weapon discharged.

E. A. M'HAN IS PRESIDENT.

Heads the Benefit Association of the Railway Mail Service.

E. A. McHan, the popular Atlanta railway mail clerk, was yesterday elected to the office of president of the Railway Mail Service Mutual Benefit association, the national life insurance organization of the railway mail clerks.

This fact, which will be learned with pleasure by hundreds of Mr. McHan's friends in and around Atlanta, was announced in a telegram to Chief Clerk John Blodgett, of this division, the election taking place at Boston, Mass., where the association is now in session.

Mr. McHan is one of the best known and most popular men connected with the service in this division. He is a native Georgian, his birthplace being Lafayette, Ga., and he has been in the railway mail service since 1892.

The Railway Mail Service Benefit association of the railway mail clerks of the country, which pays $2,000 to the family of its members upon their death. It was organized 25 years ago, and has a membership of over 500. Since its organization it has paid over $1,000,000 in death benefits.

Advices from Boston indicate that Chattanooga, Tenn., will be selected for the 1905 convention of the association, that city having made a strong bid for the convention.

Warships at Cherbourg.

Cherbourg, September 7.—The cruisers Olympia and Cleveland, of the United States European squadron, arrived here today from Gibraltar and exchanged salutes with the port.

Meeting of Spinners.

Charlotte, N. C., September 7.—Representatives of the majority of 400,000 spindles in the south, working on hosiery yarn, met here today to discuss how best to meet the situation of high priced cotton and low priced yarn. Only an informal discussion had been indulged in when a recess was taken for dinner.

THEY LAUGHED

At the Arguments on the Packages.

The husband of an Ohio woman brought home some packages of Grape-Nuts one evening and there was much discussion, but let her tell the story.

"Two years ago I was thin and sickly and suffered so from indigestion, was very nervous, and could not sleep at night. I was not able physically or mentally to perform my duties and was constantly under the care of our physician. I had tried plain living and all the different remedies recommended by friends, but got no better.

"One day my husband brought home two yellow boxes and said: 'The grocer wants us to try this food and report how we like it, he thinks it will help you.' I read all it said on the boxes about Grape-Nuts, and I remember how I laughed at it, for I thought it foolish to think food could help me. But the next meal we all ate some with cream. We liked and enjoyed the deliciously crisp and new flavor, so we kept on using Grape-Nuts, not because we thought it would cure me, but because we liked it.

"At that time we had no idea what the results would be, but now I am anxious to have the world know that today I am a well and strong woman physically and mentally. I gained over 30 pounds, do not suffer from any of the old ails, and I know that it is to Grape-Nuts alone that I owe my restored health. They call me 'Grape-Nuts' here in the home and all of my friends have asked me the cause of it all. I have persuaded several of them to use Grape-Nuts and every one of them who has done so has been benefited, and I wish it were in my power to induce everyone who is sick to give this wonderful food a trial. We still have Grape-Nuts three times a day and never tire of it." Name given by Postum Co., Battle Creek, Mich.

Ten days on this nourishing and completely digestible food will show anyone who is run down from improper feeding a great change, sometimes worth more than a gold mine, because it may mean the joy and spring of perfect health in place of the old ails. Trial proves. "There's a reason."

Look in each pkg. for the famous little book, "The Road to Wellville."

DAVIS SPEAKS AT STATE FAIR

Democratic Vice Presidential Nominee Talks of Agriculture.

Wheeling, W. Va., September 7.—An immense crowd attended the West Virginia state fair at Morgan's Grove this afternoon, the occasion being the presence of ex-Senator Henry G. Davis, the democratic vice presidential nominee, who was scheduled to make a non-political address.

Senator Davis, accompanied by National Committeeman John T. McGraw and John J. Cornwell, the democratic candidate for governor, left Wheeling for the fair grounds about 1 o'clock, arriving an hour later. The senator was enthusiastically received when he entered the grounds, and when he arose to speak he was heartily cheered.

Abstract of Speech.

In the course of a short talk on agriculture, Senator Davis referred to this as man's natural occupation, and the most important and useful to mankind. The agriculturist has always been found in the advance guard of the march of civilization, he said.

Nearly all who worked and fought for our independence and liberty were tillers of the soil; nearly all of our early presidents had been farmers; the majority of our successful men of today have come from the farms; farmers as a class are a liberty loving people. Agriculture started England on the high road to prosperity and the commercial supremacy which she has maintained in the world for five hundred years. Agricultural products feed us at home and pay most of our foreign debts. Between 60 and 70 per cent of all our exports are from the farm.

The total value of all these farm products of the United States in 1903 were $4,000,000,000, or about four times the value of all our mineral products. The value of the corn crop was about equal to the entire mineral production.

Our government expends annually for the war department $121,000,000 and for agriculture $5,000,000, over twenty times more for war than for agriculture, and the farmers pay a larger share of taxes than any other occupation. There has been a most gratifying increase in the agricultural interest in West Virginia. In 1882 there were 82,624 farms; in 1900 the number increased to 92,874, an increase of more than 50 per cent. In 1880 we had 3,800,000 acres in farms; in 1900 5,500,000 acres, an increase of 45 per cent. The average acreage of our farms decreased from 162 in 1880 to 114 in 1900. The value of our farm property increased from $154,000,000 in 1880 to $204,000,000 in 1900, an increase of 33 per cent. The value of our farm products annually is about $50,000,000. When I was a member of the United States senate I made a speech calling attention to the neglect of the agricultural interest by the national government, and on my motion a bill passed the senate making the agricultural bureau a department.

The farmer can live well and proper without the towns or cities, but the people of the towns and cities would soon starve if the farmer does not feed them.

THEATERS.

Tim Murphy, who comes to the Grand Friday and Saturday, is fortunate in the possession of two great successes this season. The plays are a romantic comedy in three acts: "Two Men and a Girl," by the celebrated actor, Frederick Paulding, and "When a Man Marries," a satirical comedy by A. C. Bishop.

Mr. Murphy is appreciated by the public, who regard him as the foremost exponent on the stage of American character and humor.

There are some very clever people, some very clever lines, and some very clever "business" in the production of "A Midnight Marriage," the bill that is scoring so well at the Bijou this week. Last night's audience was larger than on Tuesday, and it really seems that the play is growing better. In all the company is quite a capable organization, and the play is being well received.

There will be matinee and evening performances today.

"Alone in the World," the latest and claimed to be one of the best of Hal Reid's plays, comes to the Bijou next week. The action of the piece opens in New Orleans and the levee scene shown in the first act is a very natural water effect.

The management of the Grand announces for an early attraction that popular German dialect comedian, Al H Wilson, and he comes in the romantic play, "The Watch on the Rhine."

During the action of the play Mr. Wilson sings six new and catchy songs: "My Own Sweet German Rose," "The Voice of the Storm," "Johnny in the Army," and "Naughty Naughty," which have already become immensely popular.

"SOROSIS"

The Peerless SHOE for Women

The new Fall styles of SOROSIS are here. They are prettier and more bewitching than ever. "SOROSIS" is without a rival in shoedom today. Here are four popular styles:

Style No. 125

Very dressy. Imported Sorosis patent leather, black mat kid tops, welted sole, straight patent leather tip—

$3.50

Style No. 35-3.

Sorosis black kid lace. A general favorite. Patent tip, welted sole, high, straight Cuban heel. Made also in button—

$3.50

Style No. 440

Imported Sorosis patent leather lace, turned sole, Louis heel, plain toe—

$4.00

Style No. 177

Sorosis patent kid lace, welted sole, Cuban heel—

$4.00

J. M. High Co.

HICKS' CAPUDINE TRADE MARK

Cures That Headache.

Capudine cures all kinds of aches, whether head, back, or limbs; relieves stomach troubles, monthly pains, etc. Straightens out the nerves after excessive smoking or dissipation. Absolutely Harmless. IT'S LIQUID.

Trial Bottle, 10c at druggists.... by dose at founts.

Our Mid-Week Specials

Our trade in this line has been enormous; because we furnish High Grade Goods at reasonable prices.

Cakes and Crackers.

Kennedy's Fruit Cakes, 1-lb. 30c, 2-lb. 60c, 5-lb.	$1.50
Klein's Popular Sugar Wafers, pkg.	25¢
Klein's Walnut and Peanut Wafers, pkg.	25¢
Ass't Choc. and Vanilla Wafers, pkg.	25¢
Afternoon Tea Biscuits, pkg.	10c and 25¢
Twenty Century Biscuit, pkg.	25¢
Nabisco and Champagne Wafers, pkg.	25¢
CHOCOLATE CARAMEL, NUT AND ANGEL CAKES, each.	50¢

DONNELLY'S,

Bell Phone 14 North. 495 PEACHTREE. Standard Phone 689

DR. E. G. GRIFFIN'S GATE CITY DENTAL ROOMS,

24 1-2 WHITEHALL ST.

VALUABLE INFORMATION!! READ THIS!!

SAVE PAIN AND MONEY—Teeth Extracted Without Pain, by application to the gums, or Vitalized Air given when desired.

$5.00 $5.00

$5.00 $5.00

Best Set of Teeth, (guaranteed) $5.00

Gold Crowns, (22-k) $3.00 to $5.00

Bridge Work, $4 per tooth

We employ a Specialist in each line of Dentistry. Consequently we can give you the best work at remarkably low prices. We pay cash for all materials and buy in large quantities, saving big discount.

EXAMINATION FREE. Office Hours: 8:00 a. m. to 10:00 p. m. Sunday, 9:00 a. m. to 4:00 p. m. Bell Phone 1708. Lady Attendant.

REMEMBER THE PLACE—Corner Whitehall and Alabama Streets, over Brown & Allen Drug Store.

Surprises in Jewelry.

They are acceptable only when they are artistic, and our novel ideas, of which we have many in Wedding Presents, especially, are in excellent taste.

Davis & Freeman,

Jewelers.

Burglaries at Yadkinville, N. C.

Charlotte, N. C., September 7.—Burglars made a raid on Yadkinville, Yadkin county, N. C., last night. They blew open the safe of County Treasurer J. A. Logan, in his store, and secured between $8,000 and $10,000. The safe in the postoffice was also blown open. Postmaster Mackie reports that over $410 was stolen.

DO YOU WANT TO GO ON THE STAGE?

Opportunity of the Season in New York, where Managers are on the Look-out for New Talent and New Faces. Send a $1 bill today to W. WEST, Stadelberger's Hotel, 8th Ave. and 50th St., N. Y., for Information which may start You on a LIFETIME SUCCESS. Managers pay $15 to $18 a week to beginners. Write at once.

BEAUTY

of quality, expert cutting and perfect setting distinguish Crankshaw Diamonds from the ordinary stones.

The Stock is superb and very large at this season.

Chas. W. Crankshaw,

Diamond Merchant and Jeweler, Century Bldg. Whitehall St.

One fare plus twenty five cents for the round trip by the Seaboard Air Line to Richmond, Va. Tickets on sale September 4th, 5th, 6th and 7th, with final limit to September 15th, 1904. Through sleeping cars and day coaches without change.

Sweating, Blistering, Itching, Aching, Tired Feet

CURED IN ONE NIGHT BY

ROYAL FOOT WASH.

Removes Odors of Perspiration from Feet, Arm Pits, Etc., at Once. Stops Chafing.

25c at Druggists or postpaid from Eaton Drug Co., Atlanta, Ga.

Money back if not satisfied. Write for sample.

Mr. J. A. Addleburg, Riceville, Penn., says: "Royal Foot Wash gives entire satisfaction and does all that is claimed for it."

GREAT BELDAME WON WITH EASE

Ort Wells Badly Beaten in September Stakes.

Favorite Finished Bad Third in the Sheepshead Bay Feature—Winning Filly Had Running All Own Way—Graziallo Second.

New York, September 7.—Beldame, the great 3-year-old filly, won the September stakes, mile and three-fourths, at Sheepshead Bay today. She made practically all the running and won with ease. Ort Wells was decisively beaten, finishing a bad third. Graziallo finished second. In the opinion of many horsemen Beldame's easy victory today places her in a class by herself.

Tradition, the 1 to 2 favorite in the Belles stake, stumbled after the start and Lyne, her rider, lost both of his stirrups, but managed to regain them during the running and brought the filly home a winner by a short head. The world's record for 6½ furlongs, 1:18 2-5, was equaled in the first race.

FIRST RACE—Six and a half furlongs on main track: Martinmas, 90 (Kunz), 4 to 1, won; Armenia, 102 (Hildebrand), 13 to 10, second; Adriutha, 108 (Burns), 25 to 1, third. Time, 1:18 2-5. New York, Gold Money, Austin Allen, Topic and Tuscan ran.

SECOND RACE—The Belles, last 5½ furlongs of futurity course: Tradition, 125 (Lyne), 1 to 2, won; Handzarra, 107 (Hoffler), 6 to 1, second; Linda Lee, 100 (W. Davis), 20 to 1, third. Time, 1:06 1-5. Heart's Desire, Iota, Fancy Dress and Dorothy Gray ran.

THIRD RACE, The Waldorf, six furlongs on main track—Agile, 118 (Burns), 4 to 4, won; Dandelion, 118 (Shaw), 8 to 1, second; Bill Bailey II., 118 (Redfern), 30 to 1 third. Time, 1:13 2-5. Aeronaut and Dazzle ran.

FOURTH RACE the September, mile and three furlongs—Beldame, 123, (O'Neil), 6 to 5, won; Graziallo, 122 (Hildebrand), 15 to 1, second; Ort Wells, 126 (Lyne), 4 to 5, third. Time, 2:19 3-5. Ocean Tide ran.

FIFTH RACE, one mile—Sir Lynnewood, 112 (Lyne), 21 to 1, won; Spring Silk, 112 (Odom), 5 to 1, second; Phantom, 109 (Hildebrand), 3 to 1, third. Time, 1:41 1-5. Lady Prudence, Patagonian, Trouville, William Pidgeon, Silver Foot, Top Right, Clovis, Louis H., Nuit Blanche, Ben Crockett, Rosie Dinham and Princess Atheling ran.

SIXTH RACE, selling, mile and sixteenth, on turf—Mabel Richardson, 98 (W. Davis), 11 to 5, won; Little Em, 96 (Hildebrand), 8 to 1, second; Grey Friar, 103 (W. Fisher, 16 to 5, third. Time, 1:46 1-5. Liberia, Prince Ching, Homestead, Dimple and Toi San ran. Jane Holly fell.

Today's Entries at Sheepshead.

First Race—Selling, 5½ furlongs of futurity course: Indian Star, Pacetti, Vidalia, Applaud, Whitestone, Workman, F. L. Johnston, Ike S, Ivanhoe, Fireball, 112; Salt and Pepper, Niblick, Golden Buck, Mrs. Bob, Danseuse, Juvenaga, 109; Only One, 107; Shepherdess, Brush Up, Pygmalion, 104.

Second Race—Steeplechase, short course: Malden, 162; Royelle, 148; Dromedary, 146; Eophone, 142; Bill Ray, 140; Walter Cleary, 139; Georgia Pine, 135; Knight of the Bronx, 133; Moon Daisy, 132; Knight of Harlem, Sir Vorhies, East Kelston, 130.

Third Race—The Flight, 7 furlongs of futurity course: Pulsus, 110; Hamburg Belle, 115; Alan-a-Dale, 110; Dick Bernard, Ormonde's Right, 108; Orly II., 107; Mineola, 105; Buttling, 85; St. Bellane, 87.

Fourth Race—One mile: Hurstbourne, 126; Monet, 112; Waswift, Jake, 111; Sonoma Belle, 109; Stolen Moments, Salvetella, 108; Jocund, Merry Pioneer, 107; Rabelstein, 104; Councilman, Hot Shot, 89; Veto, 86.

Fifth Race—Selling, 6½ furlongs on main track: Meistersinger, Foxy Kane, Sovereign, 115; Castallan, 114; Major Pelham, Arsenal, 112; Merry Pioneer, Gay Lothario, 108; Stevedore, Van Ness, Canajoharie, 107; Naughty Lady, Dapple Gold, Vagary, 105; Hydrangea, 100; Gilpin, Jerry C, 85.

Sixth Race—The Russet, 1⅛ miles on turf: Short Hoss, 117; Major Daingerfield, 112; Carbuncle, 105; Rosetint, 99; Dalesman, Lady Potentate, 97.

Trainer John Shields Dead.

Chicago, September 7.—John Shields, a well known trainer of race horses, died at a hotel here today of heart disease. Shields was 50 years old, lived at Oakland, Cal., where he had a stock farm and had recently been employed by W. C. B. MacDonough, a California turf man, and trained Beauremonde and other fast horses.

CHRONIC SORES

Wheeling, W. Va., May 28, 1903.

Some years ago while at work, I fell over a truck and severely injured both of my shins. My blood became poisoned as a result, and the doctor told me I would have running sores for life, and that if they were healed up the result would be fatal. Under this discouraging report I left off their treatment and resorted to the use of S. S. S. Its effects were prompt and gratifying. It took only a short while for the medicine to entirely cure up the sores, and I am not dead as the doctors intimated, nor have the sores ever broke out again. Some 12 years have elapsed since what I have described occurred. Having been so signally benefitted by its use I can heartily recommend it as the one great blood purifier.

JOHN W. FUNDIS.

Care Schmulback Brewing Co.

Chronic sores start often from a pimple, scratch, bruise or boil, and while salves, washes and powders are beneficial, the unhealthy matter in the blood must be driven out or the sore will continue to eat and spread. S. S. S. reaches these old sores through the blood, removes all impurities and poisons, builds up the entire system and strengthens the circulation. S. S. S. is a blood purifier and tonic combined. Contains no mineral whatever but is guaranteed purely vegetable. If you have an old sore write us and our physicians will advise without charge. Book on diseases of the Blood free.

SSS

The Swift Specific Company, Atlanta, Ga.

TOO LATE FOR CLASSIFICATION

WANTED—A fine milliner for a nearby town. Ernest L. Rhodes & Co., 39 and 41 Whitehall street.

AT HARLEM

GREGOR K, SEVEN TO ONE, TOOK FEATURE AT CHICAGO.

Chicago, September 7.—George K., at 7 to 1, won the third and feature event at Harlem today by a neck. Fonsoluca was second, a length in front of Princess Tulane, the favorite. The race was one of the most exciting of the meeting, the entire field finishing in a bunch, less than two lengths separating the five horses at the wire.

Weather cloudy and threatening; track fast.

FIRST RACE—Five and half furlongs: Mary Eleanor, 96 (L. Wilson), 11 to 5, won; Dindall, 99 (McIntyre), 7 to 1, second; Green Rose, 91 (Aubuchon), 8 to 1, third. Time, 1:07 2-5. Dixelle, Effie M., Pontotoc ran. Fleetwood left at post.

SECOND RACE—Five furlongs: Exalted, 106 (Troxler), 25 to 1, won; El Otros, 106 (Mountain), 3 to 1, second; Michael Byrnes, 110, (Elcht), 13 to 2, third. Time, 1:01. Portsmouth, Colonel Ruppert, Clyde, Free Booter, Bonebrake, Philanthropist, Maynard ran.

THIRD RACE—One mile: Gregor K., 92 (McIntyre), 7 to 1, won; Fonsoluca, 93 (Nicol), 13 to 1, second; Princess Tulane, 93 (Knapp), 8 to 5, third. Time, 1:40. Beau Ormonde and Fossil ran.

FOURTH RACE—One mile: New Mown Hay, 94 (Nicol), 3 to 2, won; Brand New, 95 (Aubuchon), 3 to 1, second; King Ellsworth, 105 (Feicht), 7 to 1, third. Time, 1:40 2-5. Emperor of India, Fleuron, Atlantico and Telephone ran.

FIFTH RACE—Five and half furlongs: Lady Ellison, 104 (Mountain), 13 to 1, won; Sincerity Belle, 101 (Knapp), 10 to 1, second; Girdlestone, 102 (Aubuchon), 7 to 1, third. Time, 1:06 4-5. Silver Skin, Petit Duc, Ada and Del Carina ran.

SIXTH RACE—Six furlongs: Robin Hood, 103 (Aubuchon), 5 to 1, won; Mayor Johnson, 104 (Seamster), 4 to 1, second; Mad Mullah, 98 (Nicol), 4 to 1, third. Time, 1:12 3-5. Comrade, Ahola, Peter J. ran.

SEVENTH RACE—One mile: Dutiful, 93 (Aubuchon), even, won; Ebony, 95 (Greenfield), 8 to 1, second; Hans Wagner, 107 (Feicht), 7 to 1, third. Time, 1:41. Day, Anna Beall, Blandford, Determination, Octo Cafe, Gen. Stewart and Durbar ran.

Today's Entries at Harlem.

First Race—Selling, 5 furlongs: Margaret H., 97; Lady Lasea, 109; Presentment, 110; Tyrolian, 108; Deshon, 100; Useful Lady, 103; Mart Gentry, 101; Dixelle, 103.

Second Race—Selling, 6 furlongs: Beautiful and Best, 136; Gloriosa, Handley Cross, 133; Mansard, 143; Fleuron, 133; Agnes Brennan, 122; Olympian, 136; Alice Commoner, 127; Juvenal, 163.

Third Race—Six furlongs, Alliance stakes: Alcor, 106; Miss Ines, The Mist, 115; Bowling Bridge, 110; Cigar Lighter, 118; John Smulski, 122; Bell Kinney, 115; Kurtzman, 122. Couple Inez and Smulski as Ellison entry; Bowling Bridge and Kurtzman as Cook entry.

Fourth Race—Handicap, 1⅛ miles: Don't Ask Me, 90; The Lady, 98; Sioux Chief, 90; Bragg, 105; Peter Paul, 98; White Plume, 96; Miss Crawford, 104; Huzzah, 95. Couple Sioux Chief and Miss Crawford as Darden entry.

Fifth Race—Six furlongs: Alista, Nannie Hodge, Don Domo, Hypsene, Tam O'Shanter, 106; Valeat, 109; Peter Paul, 100; The Crisis, 112; Subtle, 81; Singing Master, 100; Skillful, 115.

Sixth Race—Selling, 5 furlongs: Voltrice, 105; Seaworthy, 100; Hattie Welh, 102; Handy Bill, 104; Togo, 107; Gallant Cassie, 101; Garvice, 99; Foxy Grandpa, 101; Lieutenant Rice, 107; Miss Deuce, 101; North Enid, 96; Lawler, 107; Hopeless, 98.

Seventh Race—Selling, mile and a sixteenth: Begone, Crestfallen, 96; Blue Mint 99; Winecup, 101; Royalty, 98; Ethylene, Gilfain, 106; Ben Chance, Louisville, 99; D. L. Moore, 98; Benson Caldwell, 101; Sioux Chief, 97; Rag Tag, 107; Payne, 99; Our Bessie, 104.

AT DELMAR.

CRIME DISQUALIFIED BUT OWNER TOOK CASH

St. Louis, September 7.—Crime, the winner of the second race at Delmar, was disqualified on the protest of W. W. Elliot, owner of Behoove, who finished second. The result of the race, as far as the betting is concerned, stands. Crime, however, is deprived of the money, which goes to Behoove. The conditions of the race read:

"For two-year olds and up that have not won two races since June 10th."

Crime won two races since that date, and was, therefore, not an eligible starter. Bratton, owner of Crime, is said to have taken considerable money out of the betting ring. He also won the third race with Apple Sweet at the good price of 15 to 1. Track fast. Summaries:

FIRST RACE, 6 furlongs, selling—Detest, 108 (D. Austin), 18 to 5, won; Always Faithful, 102 (Young), 20 to 1, second; Albertola, 9 to 7, third. Time, 1:16 3-4. Fontela, Lady Hasbrouck, Codex, LaAnanda, Bush Smith, Miss Greek, Flori, Ophelia Martin ran.

SECOND RACE, seven furlongs, selling—Crime, 104 (D. Austin), 7 to 2, won; Behoove, 105 (L. Williams), 12 to 1, second; Miller Young, 83 (Rice), 4 to 1, third. Time, 1:28 3-4. Mindora, The Hebrew, Pepper Dick, Onanetta, Ivernia, Jake Greenberg, Second Mate, Dr. Clark, Regina D. ran.

THIRD RACE, six furlongs, selling—Apple Sweet, 108 (Blake), 15 to 1, won; Easter Walters, 91 (Seder), 7 to 1, second; Lady Churchill, 103 (H. Anderson), 4 to 1, third. Time 1:17. Lona S., Lemon Girl, Dusky Secret, Sanctissima ran.

FOURTH RACE, mile and 70 yards, selling—Blissful, 105 (Cocolo), 3 to 1, won; Lacey Crawford, 99 (H. Anderson), even, second; Luby, 99 (L. Williams), 30 to 1, third. Time, 1:46 1-4. Sardian, Flora Willoughby, John Doyle ran.

FIFTH RACE, mile—Barkleyite, 107 (W. Dugan), 9 to 10, won; Lyrist, 97 (Homer), 3 to 1, second; Sam Stevens, 97 (Howell), 25 to 1, third. Time, 1:43 1-2. Trogan, Merry Sport, Bettie Deceiver, Dr. Bruns ran.

SIXTH RACE, six and half furlongs, selling—King Rose, 113 (J. Conley), 4 to 1, won; Sting, 106 (H. Anderson), 8 to 1, second; Crescerton, 110 (W. Dugan), 15 to 1, third. Time, 1:22. Lovable, Miss Manners, Eleanor Howard, Athelrose Bab and One More ran.

Today's Entries at Delmar.

First Race—Five and one-half furlongs: Flying Fire, Wakeful, Dresden, Ethel's Pride, Bavarian, Passive, John Randolph, Lady Mercury, Lady Gift, 105; Layson, Platt, Tullatuske, 108.

Second Race—Mile and one-eighth: Guadalquiver, Oudenarde, Miracle II, Drummond, 100; Sir Rolla, 103; Murmur, Judge Cantrill, Beana, Birdwood, St. Simonian, Bourke Cockran, Compass, 105.

Third Race—Six furlongs: Picture Hat, Hersain, 95; His Worship, 99; Dameron, 100; Monaco, 104; Willowdene, Allen Avon, 107.

Fourth Race—Mile and one-sixteenth, handicap: Schoolmate, 98; Jack Young, 100; Just So, The Regent, 104; Old Stone, 108.

Fifth Race—Mile and 70 yards: Mildred L. 90; Lustig, 93; Misanthrope, 94; Dolinda, 95; Bengal, 100; Albany Girl, 105.

Sixth Race—Six furlongs: Miss Doyle, Reb, 102; Ingolthrift, Felix Morse, Dargin, J. P. Mayberry, 105; Mafalda, J. W. O'Neill, 107.

Pretty Poll Won St Leger.

London, September 7.—Pretty Poll won the St. Leger stakes of 25 sovereigns each for 3-year-olds, about 1 mile and 6 furlongs, at Doncaster today. Henry 7 was second and Almscliff was third. Six horses started.

NEW RECRUITS ARE ARRIVING

Dwyer, of Waycross, Won First Game With Nashville.

Smith and Frickie Were Hammered in Second—Atlanta Won Game Through Heavy Hitting at Opportune Times—Left for Nashville.

Southern League Standing.

CLUBS—	Played.	Won.	Lost.	P. C
New Orleans	123	76	47	.618
Memphis	118	69	49	.585
Atlanta	116	66	50	.569
Birmingham	119	62	57	.521
Nashville	123	58	65	.472
Little Rock	117	55	62	.470
Shreveport	117	52	65	.444
Montgomery	116	37	79	.319

South Atlantic League Standing.

Clubs.	Played.	Won.	Lost.	P. C.
Macon	109	67	42	.615
Savannah	107	63	44	.589
Charleston	105	56	49	.533
Jacksonville	112	54	58	.482
Columbia	106	44	62	.415
Augusta	111	41	70	.369

National League Standing.

CLUBS—	Played.	Won.	Lost.	P. C.
New York	122	90	32	.738
Chicago	124	78	46	.629
Pittsburg	119	70	49	.588
Cincinnati	122	69	53	.567
St. Louis	127	63	64	.496
Boston	133	44	79	.358
Brooklyn	119	42	77	.353
Philadelphia	121	35	86	.289

American League Standing.

CLUBS—	Played.	Won.	Lost.	P. C.
New York	118	73	45	.619
Boston	122	75	47	.615
Chicago	122	70	52	.574
Philadelphia	115	65	50	.565
Cleveland	117	65	52	.555
St. Louis	116	48	68	.414
Detroit	117	48	69	.410
Washington	121	30	91	.248

Games Played Today.

Atlanta in Nashville.

In two rattling fast and sensational games of ball the Crackers took revenge upon Newt and his family by defeating the Fishermen in both ends of the double-header yesterday afternoon.

Manager Powell surprised the fans by running in an unknown at the last moment. The new comer, graced by a heavy mustache which concealed his features from the view of the public, held the center of the stage, and came near to pitching a no hit game against the visitors.

Two measly hits, however, spoiled the glory of such an event. One was a safety, almost a Texas leaguer, while the other was a hot one sent at the mustached individual's feet, which met those feet in its flight and then carromed off to third base. Whitey and Bernie were after it in a moment, but Morse was the picker-up. He sent it to first a trifle wild and the man was safe. The throw was made from a difficult position and a hit was chalked up.

The newcomer bears the euphonic name of Dwyer. He comes from Waycross, Georgia, arriving in Atlanta yesterday in time to get in for the first game. He had perfect control, was full of confidence in his own ability. Dwyer has a number of puzzling curves, and in playing an important part in his assortment, and he backs these curves up with considerable speed.

Fans Growl at Umpire.

Owing to this puzzling curve balls, which looked like strikes to those in the bleachers, were called balls by Latham and, consequently, the fans were continually roasting the umpire. This habit of calling the umpire names of various sorts and blessing his work is puerile. Yesterday, all things considered, Latham's work was good and few important decisions were missed. And still the fans persist in doing the gander act, and yelling out strikes for balls from their vantage point in the bleachers and the smoker.

Powell Corners Pitchers.

It is all off with the other managers now. Manager Powell has gone after the twirlers while they were in the market, and now he has a collection of every sort and kind. If you want a lean one, he will be ready, the fat are already represented, the mustached individuals were recently added to the collection.

Twelve pitchers are on the Crackers' staff. There is McMakin, Smith, Hardy, Ely, McCay, Wright, Bagrne, Welsh, Childs, Rucker, Dwyer and Minnehan. Minnehan may not report, as it is stated that he has malaria and does not desire to come south. Manager Powell has secured, however, Bayne, of Macon; Welsh, of Savannah, and Childs, of Charleston.

First Game.

ATLANTA—	ab.	r.	h.	po.	a.	e.
Winters, rf	3	2	2	3	0	0
Crozier, lf	2	0	0	3	0	0
Koehler, cf	4	1	1	1	0	0
Morse, ss	4	1	2	1	4	1
Demont, 2b	4	1	1	3	3	0
McCay, 3b	4	1	1	0	2	1
Krug, 1b	4	0	2	13	0	1
Clarke, c	4	0	1	3	1	0
Dwyer, p	3	0	1	0	5	1
Total	32	6	11	27	15	4

NASHVILLE—	ab.	r.	h.	po.	a.	e.
Bennett, 2b	2	0	0	2	3	0
Kennedy, 3b	4	0	0	1	0	0
Wiseman, lf	4	0	1	2	0	0
Russell, rf	3	0	0	0	0	0
Feldhaus, lf	3	1	1	3	0	0
Lowney, ss	3	0	0	3	3	2
Bussey, 1b	4	1	0	10	0	0
Accorsini, c	4	0	0	2	1	0
Nickens, p	2	0	0	1	3	0
Total	29	2	2	24	10	2

Score by innings:

Atlanta	1 0 5 0 0 0 0 0 x—6
Nashville	0 2 0 0 0 0 0 0 0—2

Summary—Two-base hit, Winters. Struck out, by Dwyer 2, by Nickens 2. Bases on balls, off Dwyer 3, off Nickens 1. Double plays, Lowney to Bussey. Stolen bases, Koehler, Morse, Bussey. Sacrifice hits, Crozier 2, Lowney. Umpire, Latham. Time, 1:35.

Second Game.

ATLANTA—	ab.	r.	h.	po.	a.	e.
Winters, rf	5	0	2	4	0	0
Crozier, lf	5	2	4	1	0	0
Koehler, cf	5	1	1	2	0	0
Morse, ss	5	1	2	0	2	2
Demont, 2b	5	1	2	5	2	0
McCay, 3b	3	0	0	1	1	0
Krug, 1b	4	0	1	8	0	0
Clarke, c	4	0	1	8	0	0
Smith, p	1	0	0	0	1	0
Hardy, p	2	0	0	1	1	0
Totals	39	6	13	27	8	3

NASHVILLE—	ab.	r.	h.	po.	a.	e.
Bennett, 2b	5	0	1	0	0	0
Kennedy, 3b and ss	4	0	1	4	1	0
Wiseman, lf	5	0	1	3	0	0
Russell, rf	4	0	2	2	0	0
Feldhaus, cf	4	1	1	4	0	0
Lowney, ss	2	1	1	0	0	0
Bussey, 1b	4	0	1	8	0	0
Accorsini, c	3	1	2	6	0	0
Frickie, p	1	0	0	0	2	0
Platt, p	3	0	0	0	0	0
Fisher, 3b	3	0	0	0	2	1
Totals	38	3	10	24	8	3

Score by innings:

Atlanta	1 0 4 1 0 0 0 0 x—6
Nashville	0 3 0 0 0 0 0 0 0—3

Summary—Two-base hits, Krug, Clarke, Demont, Russell; struck out by Smith 0, by Hardy 6, by Platt 1, by Frickie 1, bases on balls off Smith 0, off Hardy 3, off Platt 0, off Frickie 1; hit by Hardy 2, by Frickie 1; stolen bases, Crozier; wild pitches, Smith 1. Umpire, Latham. Attendance, 1,408.

LAST 3 DAYS

OF THE

SENSATIONAL

BANKRUPT SALE

OF

"THE LINEN STORE'S" STOCK,

93 Whitehall Street.

Every thing to go at a

SACRIFICE.

NOTHING RESERVED.

LAST CALL.

You Can't Afford to Miss This Chance.

SALE STARTS 9 A. M.

"MONTGOMERY FAIR."

A Positive Cure for Indigestion, Sick Headache, Heart Burn.

TYNER'S DYSPEPSIA REMEDY

Write Box 138, Atlanta, Ga. "How to get bottle FREE." At all Drug Stores

Acts on Liver and Bowels.

SOUTHERN LEAGUE.

Even Break at New Orleans.

New Orleans, September 7.—Shreveport won the first game on Holly's and Breitenstein's errors in the first part of the game. The locals had won five straights from them. Five of the locals' sixteen hits in the second game were two-baggers. Wigga scored his third victory of the series against Shreveport. Attendance 1,800.

FIRST GAME.

Shreveport	0 2 0 2 0 0 0 0 0—4 7 1
New Orleans	0 0 0 1 0 2 0 0 0—3 8 4

Batteries—Gilliam and Graffius; Breitenstein and Fox. Time, 1:41.

SECOND GAME.

Shreveport	0 0 0 0 0 0 1—1 2 1
New Orleans	1 3 0 0 5 0 0—9 16 1

Batteries—Gilliam and Graffius; Wiggs and Fox. Time, 1:13. Umpire, Pfenninger.

Birmingham 5, Montgomery 3.

Birmingham, Ala., September 7.—While Hale was not hit hard, Birmingham stole bases at will and won on O'Brien's home run drive to deep right field. Montgomery took a lead on hitting early in the game, but Birmingham's fast work on the bases soon overcame it Attendance, 800.

Birmingham	1 0 1 2 0 0 0 0 1—5 4 1
Montgomery	0 0 2 0 1 0 0 0 0—3 8 1

Batteries—Dunham and Millerick; Hale and O'Brien. Time, 1:35. Umpire, Wood.

Memphis 7, Little Rock 3.

Little Rock, September 7.—Little Rock was defeated by Memphis in the closing game of the season at West End park. Huddleston, a new pitcher secured by Little Rock from Dallas, was wild and forced in two runs in the first inning. Beecher was put out of the game for disputing a decision of Umpire Mullane. Attendance 575.

Little Rock	0 0 0 0 0 2 0 1 0—3 5 1
Memphis	3 0 0 0 0 0 0 1 3—7 9 0

Batteries—Huddleston and Zinram; Stockdale and Hurlburt. Umpire, Mullane. Time, 1:50.

SOUTH ATLANTIC LEAGUE.

Macon 10, Jacksonville 5.

Macon	1 0 4 0 2 1 1 1 0—10 12 1
Jacksonville	2 0 0 0 0 0 0 3—5 7 6

Batteries: Polchow and Harnish; Suggs and Robinson. Time, 1:40. Umpires, Bayne and Chappel. Attendance, 510.

Savannah Gets Two.

Savannah	0 0 0 0 1 0 0 0 0 1—2 9 2
Augusta	0 0 1 0 0 0 0 0 0 0 0—1 6 1

Batteries: Welch and Roth; Whilpe and Dunlap. Time, 2:10. Umpire, Black.

Savannah	0 0 2 1 2 6—11 9 0
Augusta	0 0 0 0 0 0 0—0 2 5

Batteries: Savidge and Holmes; Bagwell and Dunlap. Time, 1:15. Umpire, Black.

AMERICAN LEAGUE.

Even Break at Washington.

Washington	0 1 0 1 1 0 0 0 0—3 7 1
Boston	0 0 0 0 3 0 5 0 0—8 14 3

Batteries—Hughes and Kittredge; Young and Criger. Time, 2:05. Umpires, Sheridan and Connelly. Attendance, 3,000.

Washington	0 0 2 1 0 0 2 1 x—6 12 0
Boston	0 0 0 0 0 0 0 1 0—1 8 2

Batteries—Wolfe and Clarke; Winter and Doran. Time, 1:30. Umpires, Connelly and Sheridan. Attendance, 3,500.

Philadelphia 3, New York 0.

New York	0 0 0 0 0 0 0 0 0—0 6 1
Philadelphia	0 0 0 0 2 1 0 0 x—3 11 1

Batteries—Powell and McGuire; Plank and Powers. Time, 1:45. Umpire, King. Attendance, 5,624.

Detroit 9, Chicago 7.

Detroit	3 0 0 0 4 2 0 x—9 12 2
Chicago	0 0 0 6 0 0 1 0 0—7 9 5

Batteries—Kitson and Drill; Altrock and McFarland. Time, 1:45. Umpire, Dwyer. Attendance, 1,000.

Cleveland 5, St. Louis 1.

Cleveland	1 0 1 0 0 3 0 0 x—5 6 2
St. Louis	0 1 0 0 0 0 0 0—1 6 3

Batteries—Bernard and Buelow; Sudhoff and O'Connor. Time, 1:22. Umpire, O'Loughlin. Attendance, 1,126.

NATIONAL LEAGUE.

New York 6, Philadelphia 3.

New York	0 0 0 0 0 2 4 0 x—6 6 4
Philadelphia	0 0 0 1 0 0 2 0 0—3 8 3

Batteries—Wiltse and Warner; Sutthoff and Doolin.

Cincinnati	0 0 0 1 0 1 0 1 0—3 9 4
Pittsburg	0 1 0 0 2 1 0 1 0—5 10 1

Batteries—Haper and Schiel; Case and Phelps.

Cincinnati	0 0 0 0 0 0 0 1—1 5 2
Pittsburg	0 0 0 1 0 0 0—1 4 4

Batteries—Hahn and Peitz; Leever and Archer.

Brooklyn 5, Boston 2.

Boston	0 0 0 0 0 1 0 1 0—2 6 4
Brooklyn	0 0 1 1 0 4 0 0 0—6 13 1

Batteries—Mitchell and Bergen; Willis and Needham.

Even Break in St. Louis.

St. Louis	0 0 0 2 0 0 1 0 0—3 6 4
Chicago	2 0 0 0 0 0 2 0 0—4 6 1

Batteries—Taylor and McLean; Briggs, Brown and O'Neill.

St. Louis	2 0 0 1 0 1 0 0 x—4 8 1
Chicago	0 0 0 0 0 0 0 1 0—1 2 1

Batteries—Nichols and Swindells; Groethe and O'Neill.

Albany 3, Moultrie 1.

Moultrie, Ga., September 7.—(Special.)—Albany won the second of the series of games with Moultrie this afternoon by a score of 3 to 1. Batteries—For Moultrie, McPhail and McCormick; for Albany, Louche and Westbrook. The next two games are to be played at Albany.

Attell-Goodwin Fight Postponed.

Butte, Mont., September 7.—The Attell-Goodman fight has been postponed until September 25.

FALL HATS

Our Hat Sales have increased so rapidly that we feel justified in adding to our Youman's Agency the Henry Heath, of London, England.

With these two celebrated lines to select from, we feel confident of pleasing the most fastidious taste in Atlanta.

Whether a regular customer or not, you owe it to yourself to see these Hats before purchasing.

GEORGE R. LAW & CO.,

4 WHITEHALL.

Sole Agency for Atlanta—Youman's, of New York; Henry Heath, of London.

If you are out of town, try our mail order department.

Boys' School Shoes!

It's the school boy that puts the real test to shoes—a weak seam or inferior leather will soon show up.

Our boys' shoes for school wear are made of good, substantial leathers, and made with heavy soles, that's why they wear so well.

Prices are no higher than the other kind, either.

$1.50, $2.00 AND $2.50.

Knott & Awtry Shoe Co.

25 Whitehall Street.

FREE Reclining Chair Car Route

RATES ATLANTA TO

ST. LOUIS AND RETURN

SEASON	SIXTY-DAY	FIFTEEN-DAY	COACH EXCURSION
$30.00 TICKETS	$25.05 TICKETS	$20.85 TICKETS	$14.20 TICKETS

... VIA ...

SOUTHERN RAILWAY

THE

ONLY LINE carrying free reclining chair cars.
ONLY LINE serving all meals in dining cars.
ONLY LINE via Lexington and Louisville.
ONLY LINE via Cincinnati and Indianapolis.
THROUGH PULLMAN SLEEPING CARS.

Coach Excursion tickets good ten days will be sold each Tuesday and Thursday during the month of September.

Call at City or Depot Ticket Office and see us before purchasing your tickets.

J. C. BEAM, JR., District Passenger Agent, Southern Railway, Atlanta, Ga.

FASTEST TIME ATLANTA TO ST. LOUIS

ONLY MORNING SLEEPING CAR TO ST. LOUIS.

Leave Atlanta 8.25 A. M.

Ar. St. Louis 7:08 A. M.

ILLINOIS CENTRAL RAILROAD — MISSISSIPPI CENTRAL VALLEY ROUTE

LEAVE ATLANTA 8:30 P. M.

AR. ST. LOUIS 5.40 P. M.

ARRIVE CHICAGO 10.50 P. M.

IN CONNECTION WITH W. & A. R. R.

Through Pullman Sleepers, both trains.

Through Sleeper from Macon, 4:15 P. M., via Central of Georgia Railway. Only double track railroad between South and North. Route of famous Dixie Flyer. The only night train Atlanta to Chicago.

BUFFET—LIBRARY—SMOKING AND DINING CARS TO ST. LOUIS AND CHICAGO.

Free Reclining Chair Car from Nashville. Tickets to Chicago and points beyond honored via St. Louis, allowing stop over. For full information, rates and sleeper reservations, apply to

FRED D. MILLER, Trav. Pass. Agent, No. 1 North Pryor St., Atlanta, Ga.

Piedmont Hotel Annex.

$19.95 ROUND TRIP

TO

Baltimore, Maryland

VIA

SEABOARD

AIR LINE RAILWAY

TICKETS ON SALE { September 9, 10, 11, 12, (Via All Rail) / September 7, 8, 9, 10, 11, 12 (Via Norfolk)

FINAL LIMIT RETURNING { September 19th

EXTENSION OF LIMIT { To Sept. 25th may be obtained by payment fee of $1 to Joint Agent, Baltimore

CHOICE —OF— ROUTES { Via All Rail through Richmond, Va., and Washington. / Via Norfolk and Bay Line Steamers. / Via Norfolk and Steamer to Washington, thence Rail.

For information regarding schedules, reservation of sleeper and steamer accomodations, etc., call or phone (100),

CITY TICKET OFFICE, 116 PEACHTREE ST.

Piedmont Hotel Annex.

RACES

..AT..

Piedmont Park.

THURSDAY, FRIDAY, SATURDAY

September 8, 9 and 10

INJECTION TRADE MARK MALYDOR THE HYGIENIC LOTION

For Gonorrhoea, Gleet, Leucorrhoea, Spermatorrhoea, Piles and all Unhealthy Discharges.

NO PAIN. NO STAIN. NO STRICTURE. FREE SYRINGE.

"A Sure Preventive of Disease."

At Druggists, or sent anywhere for $1.00.

MALYDOR MFG. CO., Lancaster, O., U.S.A.

Sold and recommended by the Jacobs Pharmacy Co., 6-8-10 Marietta St., Atlanta, Ga.

CROP ACCOUNTS POOR FROM TEXAS

Was Responsible for a Steady Tone in Cotton.

WEATHER WAS A STAND OFF

Showers Along the Atlantic Coast Offset by Favorable Conditions Elsewhere—Market Closed 7 to 22 Points Higher—Receipts Heavy.

New York, September 7.—The cotton market opened at unchanged prices to a decline of 5 points, or a shade better than due on the Liverpool cables, so far as futures in that market were concerned, although the effect of the losses in the speculative market was offset to some exten with sales of 8,000 bales. Sentiment here seemed considerably mixed. It was feared that the decline in the Liverpool futures market had been engineered by a large American bear interest, and that it was the forerunner of a sharp attack on local prices. But there seemed to be no very aggressive selling at the opening. On the other hand, there was a fair demand through brokers believed to be operating for New Orleans interests and prices during the morning showed more irregularity than any distinct tendency either way. The weather was considered as favoring neither side specially, the showers along the Atlantic coast being offset by favorable conditions elsewhere, except for reports of rains in Texas, while the movement, though expanding, presented no feature of more than ordinary interest. Around midday, however, the market became more active and rather excited as a result of a sudden spurt of covering of September, and that position shot up about 24 points above last night's prices, carrying the rest of the list about 12 to 13 points higher. This buying quickly subsided and prices reacted about 10 points from the best, but later were rallied again by a renewal of New Orleans buying, and the market, while finally down from the top on the general list, was steady at a net gain of 7@22 points. Sales were estimated at 450,000. Lower Wall street was thought to be selling during the morning, but in the afternoon was credited with covering in a quiet way, while brokers with New Orleans connections were outspokenly bullish on the poor crop accounts coming in from private sources in Texas.

New Orleans Cotton Market.

New Orleans, September 7.—Spot cotton in good demand; sales 2,150, including 1,100 to arrive. Prices declined 1-8c.

Futures opened steady and 4@6 points lower. Soon after the opening a buying movement was inaugurated and prices advanced until they were about 10 points above the opening level. Near the middle of the session the market became very dull and prices eased off from 5@7 points and closed quiet, the list showing net gains of 3@6 points.

The Dry Goods Market.

New York, September 7.—The feature of the day in the dry goods market has been the decline of 3-4c in the prices of certain prominent lines of staple ginghams. This cut should not affect the general market, as it simply indicates a weak condition which has been in evidence a long time. General domestic buying is conservative. Jobbers are still fairly active.

Comparative Cotton Movement.

Following table shows receipts, exports and stock at all ports yesterday:

	RECEIPTS		EXPORTS		STOCKS	
	1904	1903	1904	1903	1904	1903
Saturday..	14813	17110	1800	2615	109940	146865
Monday..	13862	6094	2967	180	101474	149712
Tuesday..	27993	6083	3264	2508	123578	141305
Wednesd'y	20115	8091	10404	2124	131345	141646
Thursday.	.....	.....	.....	.....	.....	.....
Friday....	.....	.....	.....	.....	.....	.....
Total....	80951	20538	42165	7734	.....	.....

The Liverpool Cotton Market.

Liverpool, September 7.—12:15 p. m.—Cotton, spot, demand limited with prices steady; middling uplands 6.60; sales 8,000 bales; American 6,900; speculation and export 300; receipts none.

Futures opened easy.

	Opening Range.	Close.
September	5.95-5.97	5.98
September-October	5.57-5.68	5.69
October-November	5.57-5.60	5.61
Novembre-December	5.56-5.57	5.58
December-January	5.54-5.55	5.56
January-February	5.53	5.56
February-March	5.51-5.54	5.54
March-April	5.51	5.54
April-May		5.55

Futures closed steady.

Yesterday's Port Receipts

The following table shows receipts at the ports yesterday compared with the same day last year:

	1904.	1903.
Galveston	9,704	1,441
Norfolk	225	105
Baltimore	.....	.....
Boston	13	.....
Wilmington	250	365
Philadelphia	.....	.....
Savannah	6,038	5,116
New Orleans	1,304	808
Mobile	290	115
Charleston	1,224	141
New York	.....	.....
Total	19,048	8,091

INTERIOR MOVEMENT.

Houston	7,890	935
Augusta	1,462	924
Memphis	20	7
St. Louis	.....	.....
Cincinnati	2	77
Total	9,374	1,944

ESTIMATES FOR TODAY.

New Orleans expects 700 to 1,000 bales, against 824 actual last year; Galveston 10,500 to 11,500, against 1,880 actual last year; Houston 9,800 to 10,500, against 2,690 actual last year.

Hubbard Bros. & Co.

COTTON—With the decline in Liverpool, our market opened quite steady, and sagged off while the foreign market advanced, until the selling being exhausted and the demand continuing, prices were advanced quite sharply, and were held at midday. General business is very limited. The heavy receipts at Houston and Galveston are without effect and enter at once into consumption. The fluctuations today appear due to the recent bull interest—turned so quickly bear—and the leading spot interests, which have been the buyers. The business, therefore, has been local in cause and effect.

Cothran & Co.

COTTON—After a break and a sharp recovery of 20 or 30 points you can be pretty sure the rally will about all disappear before the market is any good. This is what happened and from all accounts the market is now in pretty good shape. After selling at 10.30 and 10.25 on Friday and reacting to about 10.60 yesterday the market for December was around 10.30 and 10.35 early today. Then it was found that prices refused to go any lower. For some reason large lots were sold in an effort to get the list lower, but there was no hammering the market. Prices would not go down, and when the arge traders found this out there was nothing to do but to get back the cotton. The buying put December up above 10.50 easily. Reports from Texas are not good. When the Washington people say the Texas yield is below the average you can make up your mind we are not going to be swamped with cotton this year. As long as the frost question has yet to be decided there is not going to be much risk in buying cotton after such a break as this. Prices are really not high for the present.

WHEAT—Under the stimulus of higher cables and bad crop reports from the northwest prices worked up on all the futures, the strength in corn also proving a bull help, some of the large local operators as well as the pit scalpers espousing the bull side. The northwest markets were strong. There was buying that looked like Patten, while Armour was ostensibly selling May and buying December. It is possible that enough inspiration may be injected into the market from the northwest to create further advances, but we doubt if they can hold, as large local lines will be for sale, and we certainly cannot advise purchases around present levels; in fact, on hard spots we would favor sales.

CORN—There was a good demand for samples. There was influential buying of December, but more especially May, with shorts covering freely, although on the advances some of the large traders sold. Sentiment was rather bullish on what was regarded as unfavorable weather for the crop generally, and all in al it could be put down as a weather market. On dips we would favor purchases.

OATS were very heavy on the bearish reports, including a large increase east of the Rockies that helped to start liquidation, while hedging sales on December and May were bearish factors. Rallies may appear, but the trade in oats is every much depressed at present.

PROVISIONS—The principal feature was the buying of October lard, thought to be for Cudahy or Swift with commission houses buying January, lard pork and ribs acting weak. There was only a fair-sized trade with the belief prevailing, however, that all kinds of product will work lower.

STOCKS—The stock market this afternoon, after early heavy realizing, began to show signs of hesitation, and we think it open to attack more than for some time, and would be governed accordingly in our operations. The best plan will be to await developments, which may be of a character that will bring about selling by the professionals and the removal of support temporarily by the insiders. Should this occur of course the list is in a position to gradually recede 2 or 3 points on the average, judging from the distribution that has taken place. We are not bullish on Metropolitan, as before stated, and there may be another attack on that stock.

The Howell Jones Co.

COTTON—There was an easy opening in cotton today and first prices were unchanged to 5 points lower. This action was sympathetic with operations in the English market, the latter being rather weak. Bear interests appeared to be offering considerable cotton, but the shorts lacked nerve and there was quite a good deal of scattered covering. The demand from this source was enough to arrest the weakness and at times the general market ruled fairly steady. There were reports of buying for the account of southern interests and such reports served to increase confidence of holders. There was also a fair demand through commission houses. The weather conditions were about a stand off, showing favorable conditions in the west, and continued showers in east and along the coast. The movement continued heavy and estimates for arrivals in the near future ran very high. Stocks in some instances were reported to be increasing and the spot demand slow, spinners being indifferent. The strike news was unimportant. Foreign private cables were mixed, but in some cases there were good clearances of export. The late market was nervous.

WHEAT—There was a better tone in the wheat market today. Pit traders were on the buying side, and this element appeared to have recovered from its bearish tendencies of late. The conditions were mostly bullish. There was further crop damage news from the northwest, although climatic conditions were improved. Cables were stronger and the foreign situation, as a whole, was more favorable to the longs. The world's visible supply increased largely, but other statistics, including contract stocks, were bullish. There was a better demand for flour in the northwest, and they bought a little. Country offerings were somewhat smaller. Indications pointed to a continued firm market.

CORN—There was a better tone in the corn pit. Liberal receipts were discounted, and the firmer cables and a good cash demand were in favor of the longs. Country offerings were fair. The offerings were only moderate and profit taking sales late in the day did not attract much attention.

OATS—Oats were firm. Receipts were small. Bull interests bought May oats for a long pull.

PROVISIONS—October product was sold liberally by pit traders. The trade otherwise appeared to be bullish, and a firm tone prevailed.

Miller & Co.

COTTON—After a long period of one-man power the market seems now clearly divided into two strong opposing groups. On the last decline the leading southern operators were bearish, but today they have turned about and are now looking for higher prices. It is generally believed that the local bear leader is heavily short of the market and may have to cover at higher prices than the present level. The decline in Liverpool this morning was attributed to his selling for the purpose of breaking prices further here. At the decline of about 7 points which our market suffered during the early morning, the attempt to depress prices met stubborn resistance and offerings were promptly absorbed. As the people who are now buying futures are closely identified with the spot business, it is naturally concluded that the offerings of spot cotton are not equal to the immediate or prospective demand. Hence the change of front to the bull side by the element most closely in touch with the situation in the interior. Crop reports of a very unsatisfactory nature continue to come in, but we are not looking so much at that as we are at the possibilities of a check to the movement in the crop. Rains have been general along the coast, and in portions of Texas, naturally retarding picking. If the West Indian storm should move into the gulf, geenral rains would follow, causing serious interruption to picking and marketing. It follows from this that the situation for the American future depends largely upon weather, and it will pay our friends well to watch the chances of rain from day to day. Large shorts in September, alarmed over the disappointing movement, covered freely and caused that month to close 22 points higher, while the later positions are only 6 to 7 points above last night.

WHEAT—The wheat news, especially from the northwest, has been bullish. Receipts at Minneapolis and Duluth are running much under last year in spite of the fact that the harvest through large portions of South Dakota and Minnesota was completed three weeks ago and farmers have had the incentive of unusually high prices to market wheat. Threshing returns come slowly, but so far seem to verify previous damage reparts. The report has been generally circulated that Armour has been a buyer of wheat today and this has added somewhat to the price, although we have been unable to find any foundation for the rumor. Quite large flour sales at St. Louis have been regarded as bullish factors.

CORN—Cash corn drags. The only demand is to fill September and we are about 2 cents above export basis. May corn was comparatively strong on commission house buying based on cool weather and fear of frost.

OATS—Oats are dull and featureless, some commission house buying on the price, but was met by a steady stream of hedging sales from cash houses.

PROVISIONS dull and featureless.

Fruit and Confections.

Atlanta, September 7.—Lemons, fancy, $3.25@3.50; choice $3.00@3.25; slow sale. Bananas, per bunch, culls 75c@$1.00, straight $1.25@1.50. Nuts. Peanuts, Virginia, 4½@6c; Georgia 4½c; cocoanuts, 100, $3.75. Dates, 50 lbs., 3@6.50; packages 75c lb. Figs, 13½@14c. Citron, 15cv. Raisins xx, $1.75 per box; xxx $1.6[illegible] per box. Prunes, small 6@6c; large 6@7½c. Candy, common stick, 6c lb.

THE SPOT COTTON MARKETS IN DETAIL

MARKET.	Tone.	Middling.	Net Receipts.	Gross Receipts.	Sales.	Stock.	EXPORTS TO Great Britain.	Coastwise.	Continent.	France.
Galveston	Quiet	10 11-16	9,704	9,704	1,100	38,528	.....	.....	.....	.....
Norfolk	Nominal	.....	225	225	.....	2,395	.....	.....	.....	.....
Baltimore	Nominal	11.25	.....	300	.....	400	.....	.....	.....	.....
Boston	Quiet	11.10	13	24	.....	.....	.....	.....	.....	.....
Wilmington	Nominal	.....	250	250	.....	1,100	.....	.....	.....	.....
Philadelphia	Firm	11.50	.....	.....	.....	265	.....	.....	.....	.....
Savannah	Steady	10⅝	6,038	6,038	1,641	31,857	.....	7,731	.....	.....
New Orleans	Easy	10 11-16	1,304	1,304	2,150	21,271	2,300	746	1,033	.....
Mobile	Steady	10¾	290	290	400	2,886	.....	.....	.....	.....
Memphis	Steady	10⅝	20	110	75	5,517	.....	.....	.....	.....
Augusta	Firm	10½	1,462	1,462	1,494	5,700	.....	.....	.....	.....
Charleston	Steady	10⅝	1,224	1,224	100	2,757	.....	.....	.....	.....
Cincinnati	Nominal	.....	2	2	.....	3,479	.....	.....	.....	.....
Louisville	Firm	10⅝	.....	.....	.....	.....	.....	.....	.....	.....
St. Louis	Quiet	10¾	.....	110	.....	4,010	.....	.....	.....	.....
Houston	Steady	10½	7,890	7,890	2,802	17,808	.....	.....	.....	.....
New York	Steady	11.25	.....	7,719	780	30,804	2,729	4,317	.....	.....

Norfolk—Add 500 bales to receipts this week.
Total receipts today, 19,048. Exports to Great Britain today, 5,054; to continent, 5,350. Stock, 131,543.
Consolidated receipts 4 days, 80,951. Exports to Great Britain 4 days, 23,192; to continent, 18,973.
Total receipts since September 1, 103,813. Exports to Great Britain since Septemb er 1, 37,130; to France, 8,716; to continent, 19,671.

THE RANGE FOR COTTON OPTIONS

RANGE IN NEW YORK.

	Open.	High.	Low	Last Sale.	Close.	Previous Close.
September	10.52	10.80	10.52	10.77	10.77-79	10.55-56
October	10.30	10.43	10.26	10.38	10.37-39	10.32-33
November	10.30	10.40	10.30	10.40	10.43-45	10.35-37
December	10.40	10.53	10.33	10.47	10.47-48	10.40-41
January	10.40	10.54	10.35	10.50	10.49	10.42-43
February	.....	.....	.....	.....	10.52-54	10.45-47
March	10.43	10.60	10.41	10.59	10.56-58	10.48-50
May	10.51	10.65	10.47	10.62	10.60-62	10.55-57

Closed steady.

RANGE IN NEW ORLEANS.

	Open.	High.	Low.	Last Sale.	Close.	Previous Close.
September	10.22	10.45	10.22	10.35	10.34-36	10.30-31
October	10.18	10.35	10.17	10.25	10.25-26	10.22-23
November	10.26	10.26	10.26	10.26	10.27-28	10.22-24
December	10.23	10.40	10.21	10.31	10.30-31	10.25-26
January	10.26	10.47	10.26	10.35	10.35-36	10.29-30
February	.....	.....	.....	.....	10.41-42	10.34-36
March	10.41	10.54	10.38	10.54	10.46-48	10.41-42

Closed steady.

OFFICIAL RANGE AND SALES OF STOCKS

Railway Companies.

	Sales.	High.	Low.	Close. Today.	Close. Yes-day.
Atchison	45,600	83½	82	82	82⅝
do. preferred	800	99⅛	98½	98½	98⅝
Baltimore and Ohio	19,400	89¼	88¼	88⅛	88⅝
do. preferred	200	93½	93¼	93	92½
Canadian Pacific	1,400	126⅝	125⅞	125⅝	126⅛
Central of New Jersey	300	171	171	170	171
Chesapeake and Ohio	14,400	41	40⅝	40⅝	40⅝
Chicago and Alton	200	41⅜	41½	41¼	41½
do. preferred				16	15⅝
Chi. and Gt. Western	2,000	16⅜	15½	16	15⅝
Chi. and Northwestern	600	190⅝	190½	189½	190
Chi., Mil. and St. Paul	18,900	158	156⅞	182¼	183
do. preferred		.....	.....	.....	6
Chi. Term. and Trans.	1,400	6¾	6	6¼	6
do. preferred	1,300	16¼	15	15⅝	14½
C., C., C. and St. Louis	700	79	79	78¾	78⅞
Colorado Southern	1,000	16	15½	15⅝	16
do. 1st preferred	1,100	48½	48	47⅝	49½
do. 2d preferred	700	21½	21	21	22
Delaware and Hudson	5,000	166¼	164⅜	165	165¼
Del. Lack. and Western	900	276½	276	276¾	275
Denver and Rio Grande	100	25½	25½	25¼	25½
do. preferred	1,200	80	79	79	78¼
Erie	36,900	30⅝	29½	29½	30⅛
do. 1st preferred	6,400	67	66⅝	66⅝	66¼
do. 2d preferred	7,800	44¼	42⅞	43⅜	42½
Hocking Valley	300	83	82	82¼	81½
do. preferred	300	87½	87¼	87½	87
Illinois Central	1,800	139⅜	138½	138¼	138⅜
Iowa Central	1,200	23⅛	22½	22½	22½
do. preferred	900	45	44	44½	44
Kansas City Southern	100	24	24	24	23¾
do. preferred	300	46⅛	45⅞	45⅝	45⅜
Louisville and Nashville	2,800	123½	122½	122⅝	123¼
Manhattan L	1,200	156	155½	156	155¼
Metropolitan Securities	1,700	89⅜	87	88	87⅜
Metropolitan St. Ry	8,900	127	119¼	119¼	120⅛
Minn. and St. Louis	200	56	55	55	55
Minn., St. P. and S.S. M.	2,300	73⅜	72½	72½	72
do. preferred	400	129½	129	129½	129
Missouri Pacific	17,900	99¼	98¼	98¼	98⅜
Mo., Kansas and Texas	4,800	23¼	22⅝	22⅝	22⅝
do. preferred	1,000	49⅛	48½	48⅛	48¼
Nat. R. R. of Mex., pfd	100	38⅜	36¾	37	37⅛
New York Central	1,000	124½	123¾	123⅞	124⅜
Norfolk and Western	2,000	68¾	68¼	68¼	68⅜
do. preferred		.....	.....	90	90
Ontario and Western	4,300	33	32½	32⅝	32⅝
Pennsylvania	38,400	127¼	126¼	126⅝	126⅜
Pitts., C., C. and St. L.	100	68½	68½	68	68
Reading	6,100	67⅞	65¾	66¼	66⅝
do. 1st preferred	500	85	85	84½	85¼
do. 2d preferred	100	75⅝	75⅝	74⅜	75⅛
Rock Island Co.	1,900	28⅛	27¼	27¼	27⅝
do. preferred	7,100	71½	71	71	71½
St. Louis and S. F. 2d pfd	1,700	60	59½	58¼	59⅜
St. L. Southwestern	4,000	22½	21½	21½	22¼
do. preferred	400	45⅜	44½	44½	44¾
Southern Pacific	73,200	59	57⅞	57¾	58⅜
Southern Railway	36,500	30¼	29⅝	29⅞	29⅝
do. preferred	1,700	95	94½	94¾	95
Texas and Pacific	5,500	32	31¾	31¾	31⅝
Toledo, St. L. and West	100	29⅞	29⅞	29¼	29½
do. preferred	1,900	48⅛	47⅝	47¼	47⅝
Union Pacific	63,600	101¼	100⅞	100¼	101⅛
do. preferred	100	93¾	93¾	93¼	93½

Total sales for the day, 907,200 shares.

Railway Companies.

	Sales.	High.	Low.	Close. Today.	Close. Yes-day.
Wabash	3,000	21½	21	21	20⅝
do. preferred	10,100	41⅝	40½	40¾	40⅜
Wheeling and L. Erie	100	17	17	17	16¼
Wisconsin Central	500	19¼	18⅝	18⅝	19⅛
do. preferred	500	43⅝	43	42½	43¼
Mexican Central	3,900	13¼	13	12⅞	12⅞
Va.-Car. Chemical Co.	2,100	33⅞	33½	33⅝	33⅝
do. preferred	500	107⅝	107	107⅜	107
Seaboard Air Line	.....	.....	.....	15	15¼
do. preferred	.....	.....	.....	30⅜	31½

Express Companies.

Adams	.....	.....	.....	225	225
American	.....	.....	.....	210	210
United States	.....	.....	.....	117	118
Wells-Fargo	.....	.....	.....	230	230

Miscellaneous.

Amalgamated Copper	50,400	59½	58	58¼	57⅝
American Car and Fdy	5,100	20½	19¼	20⅛	19⅛
do. preferred	800	79⅞	79¼	79½	79
American Cotton Oil	400	32½	32	32	32½
do. preferred	.....	.....	.....	91	91
American Ice	10,800	6¾	6¼	6⅜	6¼
do. preferred	1,000	27¼	26⅝	27	26⅝
American Linseed Oil	.....	.....	.....	12	12
do. preferred	.....	.....	.....	31	32
American Locomotive	8,000	22½	21½	22½	21
do. preferred	300	90½	90	90	90
Amer. Smelt. and Rfng	10,000	65⅝	65¼	66¼	65⅝
do. preferred	600	107⅝	107	107⅝	107
American Sugar Rfn	7,200	131½	130⅝	130⅝	130⅝
Anaconda Mining Co.	5,200	82	80	81	80
Brooklyn Rapid Transit	3,900	57⅝	56½	56⅝	55⅜
Colorado Fuel and Iron	6,200	39	36¾	38⅝	36½
Consolidated Gas	3,600	197⅞	196⅝	196½	197
Corn Products	100	14	13⅝	13⅝	13⅝
do. preferred	300	71	71	70½	70½
Distillers' Securities	100	26½	26½	26½	26½
General Electric	1,700	171¼	170½	170½	169½
International Paper	200	14⅞	14⅞	14¼	14⅜
do. preferred	500	74½	74¼	74½	74
International Pump	100	30	30	29	30
do. preferred	100	77⅞	77½	76½	76
National Lead	1,100	24	23½	23½	23¾
North American	400	93	92¾	92¾	92¾
Pacific Mail	2,000	31½	30⅝	30½	30
People's Gas	4,500	103½	102⅝	102⅞	103¼
Pressed Steel Car	5,400	34½	32½	33½	32
do. preferred	400	79	77⅜	78½	77
Pullman Palace Car	100	218	218	216	215
Republic Steel	900	7⅞	7⅝	7⅞	7⅞
do. preferred	500	44¼	43½	43	43
Rubber Goods	1,200	18⅝	18¼	18	17⅞
do. preferred	.....	.....	.....	80	80
Tennessee Coal and Iron	16,300	47½	44⅞	46⅜	45¼
United States Leather	2,400	7⅞	7⅝	7⅜	7⅝
do. preferred	600	87⅜	87¼	87	87½
United States Realty	400	53⅝	53¼	53	53¼
United States Rubber	100	19¼	19¼	18⅝	18⅜
do. preferred	.....	.....	.....	74¼	74½
United States Steel	24,100	14	13¼	13⅜	13⅜
do. preferred	83,500	63⅜	62¾	62⅞	62¾
Westinghouse Electric	800	163	162½	161½	161½
Western Union	600	97½	97	97	97

STOCKS AND BONDS.

U. S. refunding 2s registered	104⅝	Chicago, R. I. and Pacific R. R. 4s	76¼
do. coupon	105⅛	do. col. 5s	86½
U. S. 3s registered	105	C., C., C. and St. Louis gen. 4s	101½
do. coupon	105⅛	Chicago Terminal 4s	74⅝
U. S. 4s registered	131¾	Consolidated Tobacco 4s	75
do. coupon	131¾	Colorado and Southern 4s	84
U. S. old 4s registered	106	Denver and Rio Grande 4s	101½
do. coupon	107	Erie prior llen 4s	99⅛
Atchison general 4s	103¾	do. general 4s	87
do. adjustment 4s	94½	Fort Worth and Denver City 1st	107
Atlantic Coast Line 4s	98½	Hocking Valley 4½s	108
Baltimore and Ohio 4s	103¼	Louisville and Nashville unified 4s	101
do. 3½s	95½	Manhattan consol gold 4s	106½
Central of Georgia 5s	111½	Mexican Central 4s	63½
do. 1st inc.	84⅞	do. 1st inc.	15½
do. 2nd inc.	48½	Minn. and St. Louis 4s	95
Chesapeake and Ohio 4½s	105½	Mo., Kansas and Texas 4s	100¼
Chicago and Alton 3½s	79½	do. 2nds	80½
Chicago, B. and Quincy new 4s	96½	National R. R. of Mexico con. 4s	76
Chicago, M. and St. Paul gen. 4s	108¼	New York Central gen. 3½s	100¾
Chicago and Northwestern con. 7s	128⅝	New Jersey Central gen. 5s	133½
Northern Pacific 3s	74¼		
Norfolk and Western consol 4s	101⅜		
Oregon Short Line 4s and partic.	97		
Pennsylvania conv. 3½s	99¼		
Reading general 4s	99⅜		
St. L. and Iron Mountain con. 5s	116¾		
St. L. and San Francisco fg. 4s	85⅝		
St. Louis Southwestern 1sts	98		
Seaboard Air Line 4s	82		
Southern Pacific 4s	94		
Southern Railway 5s	117¾		
Texas and Pacific 1sts	119½		
Toledo, St. L. and Western 4s	78		
Union Pacific 4s	108½		
do. conv. 4s	105¼		
U. S. Steel 2nd 5s	80⅞		
Wabash 1sts	118¼		
do. Deb. B	65		
Wheeling and Lake Erie 4s	89½		
Wisconsin Central 4s	89½		
Colorado Fuel con. 5s	75¼		

NEWS WAS OF A BULLISH AVERAGE

Wheat Strong on Bullish Situation in the Northwest.

SCORED A CENT ADVANCE

Later Eased Off and Closed 3-8 to 1-2c Up for December—Corn 1-8c Higher—Oats 1-8c Off—Provisions Were Very Little Changed.

Chicago, September 7.—An improved demand for flour at Minneapolis was one of the principal causes for a firm wheat market here today. December closed 3-8@1-2c higher, corn 1-8c up, oats off 1-4c and provisions 2 1-2c higher to 5@7 1-2c lower.

Wheat opened firm on higher cables and continued reports of damage in the northwest, December being up a shade to 1-4@3-8c at $1.06 1-2@1.06 3-4. The early trading was light, but toward noon some good buying developed. One of the principal operators was credited with buying both December and May through commission houses, while selling December openly. Favorable weather throughout the greater part of the country was responsible for much of the early selling. As the session advanced the market became quite strong under the influence of a bullish situation in the northwest. An improved demand for flour at Minneapolis caused a rally here and helped the speculative trading. St. Louis also reported a better demand for flour, sales of 10,000 barrels being made there. Primary receipts were smaller than a year ago. There was some buying on an official estimate of the total French crop, the ngures being placed at 292,000,000 bushels. Stimulated by these bullish influences, December advanced to $1.07 1-2, later, however, losing part of the gain on realizing and closing firm at $1.06 7-8. Clearances equaled 125,900 bushels. The visible supply increased 3,978,000 bushels. Primary receipts 827,500 bushels, against 1,741,800 a year ago. Minneapolis, Duluth and Chicago reported 421 cars, against 294 last week and 863 a year ago.

Higher cables and strength of wheat was responsible for a firm tone in corn. The feature of the trading was heavy buying by commission houses, supposed to be acting for a leading provision interest. General favorable weather held the market in check. December opened unchanged to 1-8c higher at 51 3-4@52 1-8c and sold between 51 3-4@52 1-8c and closed at 51 7-8c. Receipts 783 cars, 44 contract.

A heavy increase in the visible supply had a depressing influence on oats. Business was fairly large. December opened steady at 33@33 1-8c and a shade to 1-8c higher at 33@33 1-8c and sold off to 32 5-8c, closing at 32 3-4. Receipts 304 cars.

The feature in provisions was a moderate foreign demand for lard. Prices showed little change throughout the day, October pork closing unchanged at $10.92 1-2, lard 2 1-2c higher at $7.10 and ribs off 5@7 1-2 at $7.27 1-2@7.30. Estimated tomorrow: Wheat 74 cars, corn 466 cars, oats 100 cars, hogs 16,000 head.

The leading futures ranged as follows:

Articles.	Open.	High.	Low.	Close.
WHEAT—				
Sept. old	1.06⅝	1.07⅞	1.06⅝	1.06⅞
Sept. new	1.03⅜	1.04⅜	1.03⅜	1.04⅛
Dec..	1.06½	1.07½	1.06⅜	1.06⅞
May	1.08⅜	1.09⅝	1.08⅜	1.09⅛
CORN—				
Sept..	53½	54¼	53⅜	53⅝
Dec..	51⅜	52¼	51⅜	51⅞
May	49⅞	50⅜	49⅛	50⅛
OATS—				
Sept..	31⅞	31⅞	31¼	31¼
Dec..	33½	33⅝	32⅝	33⅜
May	35½	35⅝	35½	35
MESS PORK—				
Sept..	10.77½	10.82½	10.77½	10.80
Oct..	10.90	11.00	10.87½	10.92½
Jan..	12.50	12.60	12.50	12.55
LARD—				
Sept..				7.00
Oct..	7.07½	7.15	7.07½	7.10
Jan..	7.10	7.17½	7.10	7.17½
SHORT RIBS—				
Sept..	7.25	7.25	7.20	7.20
Oct..	7.32½	7.35	7.27½	7.30
Jan..	6.57½	6.62½	6.57½	6.57½

Articles.	Receipts.	Shipments.
Flour, barrels	25,900	10,400
Wheat, bushels	220,300	42,400
Corn, bushels	1,373,900	854,700
Oats, bushels	525,000	260,000
Rye, bushels	25,000	800
Barley, bushels	132,100	7,900

Southern Exchange.

COTTON—The cotton market opened easier this morning on the lower cables from abroad and the more favorable weather existing over the cotton belt. At the opening selling for prominent Wall street operators, who had previously been inclined to the bull side, carried the list down averaging 5 points, but here, support by Wall street and heavy buying by December by a prominent Philadelphia spot house strengthened the market and helped pull the list out of the early weakness. The reported resuming operations by several New England mills, which heretofore were closed down by lack of demand, had stimulating effect upon sentiment. Spinners, who up to the present time, had refrained from entering the market as free purchasers of cotton, excepting that required for immediate needs, are now buying freely, realizing that cotton is as cheap now as it will be for some time to come, and despite the outlook for a good crop, they are loath to take any risk on the idea of the crop being above 12,000,000 bales on account of the danger of serious damage to the crop before maturity. They are therefore buying freely and eager to purchase at present prices. We will consider cotton a purchase at present figures.

WHEAT—After a hesitating start wheat strengthened under the lead of the Minneapolis markets and the strength of all markets abroad. Offerings were scant and the shorts found difficulty in securing wheat to fill contracts. While the wheateh was clear, the temperatures were unseasonable, and if continued, would result in damage to the balance of the wheat left uninjured by the rust. The northwestern crowd under Watson were the chief buyers, taking principally May, with the trade showing a disposition to work over into the December option. Cash markets were also stronger and the decreased movement in the southwest added to the general strength. On the whole, there was less pressure of long wheat on the market, and shorts were disposed to cover in the absence of favorable

...Y, PEEPLES Cashier, FRANK ORME, Ass't Cashier.

...KING COMPANY.

..... $200,000.00
..... 300,000.00
..... 200,000.00
..... $700,000.00

...paper discounted for our cus... and stocks.
...nue to receive limited amounts, ...t per annum is credited and ...

...CE, BROKERS, ...KS—GRAIN, ...Hall 75; Stand. 68. GOULD BLDG.

...fe Investments.
...icipal and Corporation Bonds; ... ...s netting from 4 1-2 to 6 per cent ...s on hand. Send for list. Local ...ties bought and sold.
Robinson-Humphrey Co., ...h-American Building, Atlanta, Ga.

...OTHRAN & CO., ...ANKERS AND BROKERS, ...ers New York Cotton Exchange, ...ers New Orleans Cotton Exchange, ...ers Chicago Board of Trade, ...ers New Orleans Board of Trade, WALL STREET, PETERS BLDG.

...HN W. DICKEY, BONDS AND STOCKS, AUGUSTA, GA.

...VILLIAM E. BUSH, ...estment Securities, AUGUSTA GEORGIA.

The Howell Jones Co., ...ton, Stocks and Grain, ...FERENCES { Neal Loan and Banking Co. Atlanta National Bank. Phone 50. 7 & 9 Viaduct Place.

...H. PATTERSON & CO. DEALERS IN ...VESTMENT SECURITIES.

...LER & COMPANY, BANKERS AND BROKERS, ...-Emery Building, Peachtree Viaduct. New York Stock Exchange, New York Cotton Exchange, New York Coffee Exchange, ...ERS: New York Produce Exchange, New Orleans Cotton Exchange, Chicago Board of Trade, Liverpool Cotton Association. ...eceive over our private wires informa... ...uring the day when to buy and sell ... and commodities, and will be pleased ...municate upon application. Bell 'Phones 1524 and 1130.

J. HALTIWANGER ...rly of Haltiwanger-Sheldon Audit Co.) PUBLIC ACCOUNTANT. ...RE INSURANCE ADJUSTER. 928 Empire, Bell Phone 1993.

...ls J. Anderson & Co., ...BROKERS, ATLANTA, GA. ...idential Building, Ground Floor. ... 1417.—Reference:—P. O. Box 758 ...NAL LOAN & BANKING CO. Correspondents. ...APITAL - - - - - $200,000.00. ... to New York, Chicago and New ...ns, Cotton, Stocks, Grains, Provi... We Charge no Interest on Stocks.

...ADSHAW-MURPHY CO. COMMISSION MERCHANTS. (Strictly Commission.) ...BERS ST. LOUIS MERCHANTS EXCHANGE. ...Stocks, Cotton and Provisions. ...ilied facilities for executing orders on all ...e exchanges. Orders executed for 25 bales ... 20 shares stock, 1,000 bu. grain and up... Our Daily Market Letters containing the ... and most reliable news sent FREE. ...19 GRANITE BLOCK, St. Louis, Mo.

...e can save you money on ...uplex Second-hand Bag... ...ing and Ties in uniform ...olls and bundles.

Corn, Oats and Cotton Seed Meal Bags. Atlanta Metal & Bottle Co. 53-59 Ridge Avenue, ATLANTA, GA. Correspondence Solicited.

W. B. SMITH & CO., BROKERS. Established 1873. ...embers { N. Y. Consolidated Stock Exchange. Chicago Board of Trade. STOCKS, GRAIN, PROVISIONS, COTTON. Private Wires. We have every facility for prompt execution of orders. CORRESPONDENCE SOLICITED. Market Letter on application. Empire Building, 71 BROADWAY NEW YORK.

...UBBARD BROS. & CO. COTTON MERCHANTS. ...19-220-221 Century Bldg. Members New York Cotton Ex... ...ange, New Orleans Cotton Ex... ...ange, Liverpool Cotton Association. ...rders executed on margin in all ma... ...ets. Direct wire service. 'Phone ...4. B. W. MARTIN, Mgr.

Hugh MacRae & Co., Bankers, Miscellaneous Southern Securities. Cotton Mill Stocks. Wilmington, N. C., and Wash... ington, D. C. 408 Colorado Building.

RATES FOR CLASSIFIED ADVERTISEMENTS

All classified advertisements are 10c per line each insertion in either daily or Sunday editions. Six words allowed to a line.

Count the words in your advertisement, and remit cash with order.

No advertisement taken for less than three lines.

Special rates on contract.

HELP WANTED—MALE.

WANTED—Young men and ladies to learn telegraphy and R. R. accounting. We operate six schools. Indorsed by all railroads. Day and night sessions. Morse School of Telegraphy, Viaduct Place, Atlanta.

WANTED—HELP, MALE.

TALK'S CHEAP—but it takes facts to convince. It also takes experience to know how to conduct a business of this kind successfully. We were the first in the south to make this line a success, as the hundreds of people that we have placed in high grade positions will testify. We are placing more people in positions today than all the other agencies combined, as our books will show. The following is only a few of the many openings we have on our books that are placed WITH US EXCLUSIVELY to select suitable applicants to fill them: Experienced traveling salesman for drugs, $150; experienced traveling salesmen for groceries, $100; experienced grocery salesmen; stenographer and bookkeeper, $75; superintendent for manufacturing company, $125; two drug clerks; solicitors, good salary; shipping and stock clerk, $50; city salesman, salary and commission; salesmen, dry goods and shoes, fine salary; licensed embalmer and funeral director; cabinet makers; sash, door and blind men; lady solicitors; saleslady, $40; milliner; housekeeper for hotel; solicitors. The National Employment Association, 1114 Century Building—the Pioneers.

WANTED—Practical candy maker that understands the manufacture of hard and assorted candies. Apply to the Florida Georgia Syrup Co., Jacksonville, Fla.

WANTED—Manager for branch store; must be thoroughly experienced in the small goods business, and the handling of men. Walker-Milligan Furniture Company, Savannah, Ga.

DO you want a position? We have positions open in every line everywhere; get our free list; the only satisfactory method. Southern Supply Co., Fort McPherson, Ga.

EXPERIENCED male stenographer, $60; two experienced sales ladies and experienced salesmen at once; female stenographer and bookkeeper; to sell cheap scholarship in two good colleges; experienced bundle wrapper; two experienced city salesmen with experience in wholesale grocery line; experienced cabinetmaker to leave city, good salary; man with experience to manage restaurant, nice place; experienced planing mill man at once. We have more calls for stenographers than we can supply. If you want a position, register with the Capital City Business Agency, 1020 Empire Building.

WANTED—A graduate or lady with state license to fill prescriptions in drug store in small town of 300 population. Dr. J. C. Williams, Soperton, Ga.

WANTED—First class drug clerk. Must be good salesman and of good appearance. Address, Livingston's Pharmacy, Savannah, Ga.

WANTED—A good experienced man to mount and crate buggies. Columbus Georgia Buggy Co., Columbus, Ga.

WANTED—A practical double entry bookkeeper for a mercantile business. Give reference and salary wanted in first letter. A man who has the actual experience desired. Lock Box 108, Washington, Ga.

WANTED—Experienced newspaper man, competent to do any kind of writing on a country paper. Must be a hustler, young and temperate. Most desirable town in Florida. Position permanent to right party. Send references. Address P. B. N., care Constitution.

WANTED—Energetic, educated men. Guaranteed salary or commission. Call or address Dodd, Mead & Co., 803 Austell building, Atlanta.

WANTED—A first-class horse shoer at once by R. O. Pate, Hawkinsville, Ga.

WANTED—A young, unmarried, licensed drug clerk. Address Druggist, care Constitution.

EXPERIENCED clothing salesman. Experienced traveling salesman. Dress goods salesman, window dresser and show card writer. Round house man and 3 machinists at once, to leave city. Union shop. Licensed druggist to leave the city. Experienced stenographer. Wood turner. Office boy who can use typewriter. Youth from 17 to 18 for office work. Dry goods salesman to leave city. First class shoe salesman. I. T. Callaway, Mgr., Empire Business Bureau, 927 Prudential Building.

A BOSTON house wants a few good men capable of earning $1,500 yearly in Atlanta and other cities. Address B. B. Co., care Constitution.

WANTED—An expert meat cutter and salesman. Apply to Shields & Co., Huntsville, Ala.

WE need 10 first-class map salesmen to handle magnificent line of new government survey maps; splendid proposition; state experience. Hudgins Co., Atlanta, Ga

LEARN while you learn—Shorthand taught by mail by reporter of fifteen years' experience; typewriter furnished. W. C. Massey, 1001 Prudential bldg., Atlanta.

WANTED—Men to learn barber trade; short time completes; can nearly earn expenses before finishing; special inducements to distant applicants. Write for catalogue. Moler Barber College, St. Louis, Mo.

WANTED—AGENTS.

AGENTS WANTED to sell the best $5 pants to order, and higher grades. Gross Tailoring Co., 140 Peachtree.

WANTED—Agents to solicit industrial health and accident insurance. North American Accident Insurance Co., 411 Prudential bldg. E. J. Lineger, state agent.

WANTED—Canvassers for THE SUNNY SOUTH in every Georgia town and also in the towns of all other southern states. A splendid opportunity for women wanting a little supplementary "pin money" income. The cost of The Sunny South is only 50 cents per year and its circulation is now nearly 100,000. Extraordinary commission inducements and the easiest and cheapest fireside paper for which to get subscribers. Write for particulars to The Sunny South, Atlanta, Ga.

WANTED—Agents to solicit for the Mutual Life of New York. R. F. Shedden, manager, Atlanta, Ga.

HELP WANTED—FEMALE.

WANTED — Experienced, respectable young white woman for general house work; also cook. Good home. State particulars. German preferred. Apply Dr. Mrs. Rosa Monish, 349 Peachtree st.

WHY eat so-called barbecue when you can get it the real, pit-cooked, at Verner's, 2 South Broad.

STENOGRAPHER and Bookkeeper, $30. Bookkeeper who can use typewriter, $30. Stenographer to leave the city, $40. Working housekeepers. Girls to do light sewing. I. T. Callaway, Mgr., Empire Business Bureau, 927 Prudential Building.

$1,200 A YEAR—A bright woman able to earn it in Atlanta. Address J. L. S., care Constitution.

WANTED—White girl to assist with general house work; four in family; good place for desirable party. Call at 385 Woodward avenue.

"MEDITATION WALTZES," that soft, sweet, dreamy, fascinating melody; you know the effect; autograph edition 25c. F. W. Hoss & Co., Atlanta.

WANTED—A middle-aged white woman to do cooking. Room furnished in my house. Must be well recommended. Write Ed. L. Thomas, Valdosta, Ga.

SITUATIONS WANTED—FEMALE

WANTED—Position as governess by college-bred young lady. Reference. Address B. C. D., care Constitution.

WANTED—SALESMEN.

WANTED—Traveling salesmen to handle standard flavoring extract as side line or specialty; good commission. Purity Extract Co., Norfolk, Va.

WANTED—An experienced traveling clothing salesman for Georgia and surrounding territory, salary or commission. Address Clothier, care Milbourne Advertising Agency, Baltimore, Md.

BUSINESS OPPORTUNITIES.

FOR SALE—Bakery, established trade; all facilities; for further particulars address The Baker, care Constitution.

$9,500 buys manufacturing business netting more than $10,000 profit per year. Investigate, if you mean business, and have the money. "A. A.," care Constitution.

FOR SALE—A well-established drug business, located in Atlanta; invoice about $2,000; profits good. Terms easy. Other business interests reason for selling. Address Lock Box 518, Atlanta, Ga.

PARTY with $2,000 or $3,000 to take an interest and good position with an established medicine manufacturing company. Investigation solicited. Address Medicine, care Constitution.

TENANTS FOR BUSINESS STANDS.—Am completing several elegant modern stores, including two corners, also offices, eastern exposure, finest retail section of Macon, suitable for druggists, grocers, tailors, any retail business. Elegant dental parlors and offices "en suite" for professional men. Address Curran R. Ellis, architect, Macon, Ga.

I CAN sell your business, any kind, anywhere. I have 1,000 chances where you have one. Results count. I get results. George Ware, business broker, 725 Century bldg., Atlanta.

ESTABLISHED business. Store on Peachtree, near viaduct. Year lease, low rent. Doing annually over $10,000. Good profit. Mail order and retail. Must sell at once. Splendid chance for young married man with ready money. "Quick," care Constitution.

WANTED—Canvassers for THE SUNNY SOUTH in every Georgia town and also in the towns of all other southern states. A splendid opportunity for women wanting a little supplementary "pin money" income. The cost of The Sunny South is only 50 cents per year and its circulation is now nearly 100,000. Extraordinary commission inducements and the easiest and cheapest fireside paper for which to get subscribers. Write for particulars to The Sunny South, Atlanta, Ga.

HANDSOME half-tones made on short notice by the Southern Engraving Co., Atlanta, 2nd floor Constitution bldg.

BUSINESS PERSONALS.

WO "DO" BUY and sell businesses, partners and additional capital secured. Bennett & Butler, 1001 Century building.

PALMISTRY.

SWANHILD, world-famed scientific Palmist; exponent of the occult forces of nature; mystified are they who call on this gifted woman; no matter what trouble you have, come; she will guide you; everything private and confidential. Hours, 9 a. m. to 10 p. m. 26 E. Ellis street.

MME. SINCLAIR—Psychic Palmist, revelation of past, present, future. Advises correctly about love, business. Patronized by best people. 33 Fairlie st.

FOR SALE—MACHINERY.

FOR SALE—One second-hand 18x36 inch left hand 168 h. p. Hardie Tynes Corliss engine, has been run two years, and is practically as good as new; two 60-inch by 16-ft. Tubular boilers with 56 3 1-2-inch tubes each, two man holes, full flush fronts, stack breaching and fittings complete, all in good condition; one Dederick hull baling machine, as good as new; one 7 1-2-inch K. W. Tryumph generator in first-class condition. All above machinery of too small capacity for their present duty, and any one machine or all can be bought very cheap. Address Delta Oil Co., Greenville, Miss.

BICYCLE SUNDRIES & REPAIRS

LARGEST wholesale and retail bicycle supply house in the south. Alexander-Elyea Company.

MILL WORK.

IF YOU WANT to have your house furnished with first-class Georgia pine for oil finish, see us before buying. We can furnish anything in the building line. Traynham Lumber Company, 173 Humphries street

PIEDMONT WALL PAPER

Beats them all. 72 N. Broad street.

A. S. J. GARDNER, BROKER.

BELL 'phone 603, 15 Edgewood avenue. Investment securities bought and sold on commission. Loans negotiated at lowest rate of interest. All correspondence given careful attention.

LOST.

LOST—A male white fox terrier, black spot over eye, and crippled in left hind leg. Return to 61 Merritt's ave., and get reward.

LOST—Between Austell building and 71 Luckie street, a ladies' double case gold watch. Return to 811 Austell bldg. and get reward.

WM. WILSON—FRESCO ARTIST.

Decorations from most elaborate fresco to plain tinting. Colored designs submitted on churches, court houses, theaters, residences, banks, etc. Out of town work a specialty. Surety Co.'s bond on all work. Bell 'phone 4364. 201-2 3 Gould bldg., Atlanta.

These want columns furnish the people the best medium for reaching the public at the the least expenses. If you wish ANYTHING put it in a Constitution "want," then your wish will soon be gratified. That's the way it works with others, and why not with you?

Three lines only thirty cents.

PERSONAL.

"MEET me today at Verner's, 2 South Broad, and get a fine barbecue dinner"—the next Mayor.

DON'T WAIT, but give your order now for your winter supply of coal. See at once J. W. Wills & Co., 'Phones 356.

THE KEELEY INSTITUTE—For the cure of Whiskey, Opium, Morphine, Cocaine, Tobacco and Cigarette Habits, 235 Capitol ave. Everything new and first-class.

MARRY—Wealth and beauty, marriage directory free; pay when married; entirely new plan; send no money. Address H. A. Horton, Dept. 660, Tekonsha, Mich.

THE WILLIAMS & FLASH CO., of New York, has opened a branch office in Atlanta, in the new Fourth National Bank building, for the purpose of doing a commission business in cotton seed products. When you want to buy or sell any cotton oil, meal, hulls, etc., in car lots, communicate with us.

HANDSOME American widow, worth $35,000, wants to marry good, honest man. Money no object. Address Mason, Ohio Block, Chicago, Ill.

GOPHER OIL takes out fire of burns and heals the sore, too. Sprains, swellings, stiff joints yield to a rubbing. 25c bottle at drug stores.

ACME HATTERS removed to 6½ Whitehall street; old hats made new 35c up.

WE are headquarters in Atlanta for making all kinds of newspaper cuts, such as zinc etchings and half-tones. All work guaranteed to be as represented. Address Southern Engraving Company, Atlanta, Ga., 2d floor Constitution bldg.

WANTED—Canvassers for THE SUNNY SOUTH in every Georgia town and also in the towns of all other southern states. A splendid opportunity for women wanting a little supplementary "pin money" income. The cost of The Sunny South is only 50 cents per year and its circulation is now nearly 100,000. Extraordinary commission inducements and the easiest and cheapest fireside paper for which to get subscribers. Write for particulars to The Sunny South, Atlanta, Ga.

NAMES AND ADDRESSES—We can furnish classified lists of farmers, doctors, lawyers, merchants, county officials, ministers, newly-married couples, babies, new business houses, names of people building houses, electric light plants, water works, bridges or barns. Press clippings of every conceivable nature from all the weekly and daily newspapers. Send for prices. Harrison's Southern Press Clipping Bureau, Austell bldg., Atlanta, Ga.

LADIES' COLUMN.

THE No. 9 Wheeler & Wilson is rapid, light running and noiseless; one-third faster than any other. Office 71 Whitehall. Bell 'phone 480.

NOW IS THE TIME to buy your winter coal! Best coal! Cheapest prices. J. W. Wills & Co. 'Phones 356.

$2 PER MONTH rent only for the light-running, noiseless No. 9 Wheeler & Wilson. Bell 'phone 480. Office 71 Whitehall.

SEWING MACHINES.

NEW and second-hand sewing machines; parts, supplies, renting, repairing. Roberts Bros., 160 Whitehall.

INSTRUCTION.

MARCUS MAYER, Teacher of Piano. Son and pupil of Mr. I. M. Mayer. Children and beginners a specialty. Prices moderate. 602 Lowndes bldg.

WANTED—Telegraphy taught quickly; positions guaranteed, expert management; railroad accounting taught free. Address Dickinson's Telegraph College, Tennille, Ga.

MEDICAL.

REV. DR. PARKER'S Vitalizing Tablets restores nature vim, vigor, indigestion and headaches. Scores of testimonials. 25c, 50c and $1.00 boxes. 305 Peters st.

LADIES, Chichester English Pennyroyal Pills are the best, Safe, Reliable. Take no other. Send 4c stamps for particulars, "Relief for ladies" in letter by return mail. Ask your druggist. Chichester Chemical Co., Phila., Pa

SHOE REPAIRING.

NOTICE—Gwinn's shoe shops, opposite Piedmont hotel, on Luckie street, 59 1-2 E. Alabama street and 166 Whitehall. Best leather and finest work at cut prices.

PLUMBING.

BELLINGRATH PLUMBING CO., 25 South Pryor. Bell 'phone 1192, Atlanta 784. All new work guaranteed one year.

DYEING AND CLEANING.

SOUTHERN DYE AND CLEANING WORKS, main office 38 North Forsyth street. Skillful, prompt and reliable.

FOR SALE—DOGS.

FOR SALE—Beautiful brindle Boston Terrier male pup, screw tail, with full pedigree. Address 65 Ivy street, or phone 98.

FOR RENT.

NEW TEMPLE COURT BUILDING. Three elegant offices in bank room, on first floor. Finest in the city; 400 square feet each; with vaults. Telephone, light, heat, water and janitor service. Inquire at office of the building, Malcom McNeill, Mgr.

TAILORING.

GET ONE of those $25 suits made to order and save $10. Gross Tailoring Company, 140 Peachtree street.

JOB PRINTING.

WE are specialists in the job printing business, and do that high-class of work at the least possible cost, that few, if any other, printers do in the southern states. Call and see us or write for samples. W. R. Bean & Co., 12 1-2 N. Broad street, Atlanta, Ga.

FOR SALE — MISCELLANEOUS.

PEACH TREES—We have a large stock of June buds at low prices. Gober Nursery Co., Marietta, Ga.

FOR SALE—Gas stoves, in perfect condition; guaranteed to do good work. Come and see. M. H. Abbott, 150 Marietta st.

PARTIES wishing cuts for catalogue and high class printing can find them in our establishment. We make the finest half-tones and zinc etchings. For prices and further information, address Southern Engraving Co., Atlanta, Ga., second floor Constitution building.

WE want twenty or twenty-five lb. steel rails in carload lots. Address Box 202, Childersburg, Ala

WELSBACK gas light supplies being closed out at less than cost. Lights complete 25c to 40c each; mantles all grades, some worth 25c and 50c each; will all go at 10c each. Carter & Gillespie Electric Co., 40 North Broad street.

FOR SALE—Complete sawmill outfit, 60-h. p. engine, 80-h. p. boiler, 25-h. p. cut off saws, shafting, 1,000 feet 5-8 wire cable, 14 head mules, log carts, wagons, etc. Above will be disposed of at close figures for cash or on time. Apply to L. J. Roberson, Augusta, Ga.

WE ARE especially prepared to make newspaper cuts. In order that a half-tone may show up well in the newspaper it must be made especially for printing of that character. Our newspaper half-tones receive the highest praise by publishers generally. For prices and further information, address the Southern Engraving Company, Atlanta, Ga., second floor Constitution building.

'PHONE 1920—56 N. Broad street—If you want furniture, musical instruments or household goods packed and shipped, or refinished or repaired. P. H. Snook.

MISCELLANEOUS.

GO enjoy good old-time Barbecue and Brunswick Stew at Verner's, 2 South Broad, for ladies and gentlemen.

WANTED—Canvassers for THE SUNNY SOUTH in every Georgia town and also in the towns of all other southern states. A splendid opportunity for women wanting a little supplementary "pin money" income. The cost of The Sunny South is only 50 cents per year and its circulation is now nearly 100,000. Extraordinary commission inducements and the easiest and cheapest fireside paper for which to get subscribers. Write for particulars to The Sunny South, Atlanta, Ga.

COAL! COAL! All kinds; cheapest prices; prompt delivery. Buy now. J. W. Wills & Co., 'Phones 356.

OUR engraving plant is complete. We are specially fitted for making half-tones of the finest quality. The product of our factory is as fine as can be turned out in the east or west. For prices and particulars address Southern Engraving Company, Atlanta, Ga., second floor Constitution building.

SOUTHERN ENGRAVING CO., second floor, Constitution building, Atlanta, conducts the best equipped engraving plant in the south.

WANTED—MISCELLANEOUS.

WANTED—Second-hand roller-top desk. Must be good quality and cheap. B. R. Clarke, 60 Garnett.

MONEY TO LOAN.

THE ATLANTA DISCOUNT CO.; A RESPONSIBLE CONCERN MAKING LOANS. 817-818 CENTURY BUILDING.

MONEY loaned on real estate, 3 to 5 years, 6 per cent. Houses and lots; easy payments. John Carey, 18 E. Alabama.

MONEY supplied salaried people without security. Largest business, forty-eight principal cities. Tolman, 524 Austell building.

ATLANTA Banking and Savings Co., 216 Century bldg., buys purchase money notes. Loans on real estate. William J. Davis, cashier.

JOHN H. JAMES, 415 Century bldg., 'phone 944. Lends money on city and farm property at 5 and 6 per cent. Auctioneer, real estate bargains and renting agent.

THE UNION Savings Bank, 24 South Broad st., lends money on real estate and other collateral, buys purchase money notes, discounts good paper, makes loans for building houses and pays 4 per cent on savings deposits.

SPECIAL HOME FUNDS to lend; any amount, 4 1-2, 5 and 6 per cent. Write or call S. W. Carson, 4 1-2 S. Broad. tf

CHEAP local and eastern money for quick loans. Edwin P. Ansley, 6-8-10 E. Alabama street.

NOTES and mortgages negotiated on property in or near city. Call for terms. S. B. Turman, 16 S. Broad st.

WEYMAN & CONNORS, 827 Equitable building, have money to lend on city property at 5, 6 and 7 per cent. Money on hand for those desiring quick loans.

ON CREDIT.

WE SELL diamonds, watches, clocks, jewelry, spectacles, eye glasses, silver and silver-plated ware, on credit to responsible parties. Special attention given to fine watch and jewelry repairing. Sam-Edwards Co., the new jewelry store. No. 5 Viaduct place, which is the new walk running from Whitehall viaduct to Broad st. bridge.

HEAT YOUR HOME.

We have the most economical and undoubtedly the most durable furnace. We make plans and estimates for residences, school and churches; also repair furnaces. Correspondence solicited. Moncrief Furnace Co., Bell 'phone 285, Atlanta, Ga.

AUTOMOBILES.

AGENTS wanted for the Oldsmobile in every important town in Georgia and Alabama. Get in line for the best selling American car. Immediate deliveries from now on. Oldsmobile Co., Atlanta, Ga., Dist. Agents for Ga. and Ala.

STORAGE.

MORRIS Storage and Transfer Co. pack, store and move h. h. goods, pianos. 5 S. Broad st. 'Phone 164 Bell.

FOR RENT—HOUSES.

SAUNDERS & MORRIS, successors to Girardeau & Saunders, No. 5 S. Broad st. Get our weekly rent bulletin and sale list. Tenants moved free; see contract.

FOR RENT—Houses, stores, offices and rooms in any part of the city. Call and we will take you to see anything on our list. M. L. Thrower, renting agent, 39 North Forsyth street.

FOR RENT—Eight-room new house, on north side, choice location. For particulars call 543 Equitable Building.

GET our weekly rent bulletin giving descriptions of everything to rent. We move tenants free; see notice. John J. Woodside, renting agent, 50 North Broad street.

FURNISHED HOUSES FOR RENT

FOR RENT—My home, splendidly located, 8 furnished rooms, large, elevated lot, servant's room, coal and wood house. Address W. C., care Constitution.

FOR RENT—ROOMS.

FOR RENT—Three connecting rooms; gas, water and bath. Apply 234 Crew street.

FOR RENT—FURNISHED ROOMS

FOR RENT—Furnished rooms for light housekeeping on two car lines. One block from Peachtree. Apply 75 East Pine, corner Courtland.

WANTED—FLATS.

FOUR men tired boarding desire furnished flat or cottage; 5 rooms; going to run house and pay bills; housekeeper in charge; can give best references. Address X. X. X., care Constitution.

FOR RENT—STORES.

FOR RENT—Store, basement and upstairs, 43 Peachtree st. Apply to M. Wiseberg, 41½ Peachtree st.

OFFICES FOR RENT.

NEW TEMPLE COURT BUILDING—Call and see the beautiful offices. One-third more space for less money than you are paying, with light, water, heat and janitor service. Office of the building, Malcom McNeill, Mgr.

WANTED—BOARDERS.

FRONT ROOM, with dressing room and water; fine location for visitors. Table board first class. Mrs. White, 64 Forrest avenue.

WANTED—BOARD.

WANTED—Couple desire board in private family about October 15th; references exchanged. Address A. N. B., Constitution.

WORLD'S FAIR ACCOMMODATIONS.

CHRISTIAN Endeavor hotel, world's fair, one of the largest hotels in the world, at exposition gate, Market street cars direct from union station; safety, comfort and convenience; everybody welcome. Write for particulars. Address ChristianEndeavor Hotel, St. Louis.

THORNTON'S PLACE, 4401 Gibson ave., St. Louis, Mo. Popular rates. Rooms reserved.

FURNITURE.

HIGHEST cash prices paid for second-hand furniture. Bargains in furniture at 102 N. Forsyth st. Bell 'phone 3559. Royal Furniture Company.

CONTRACTING.

IF it's carpenter work you want, see me. Cabinet work especially. J. E. Hall, 93 N. Pryor. Bell 'phone 3476.

HATS CLEANED.

BUSSEY cleans and reshapes Panamas and old hats, 26 years in the business in Atlanta. 28 1-2 Whitehall street.

RAZORS CONCAVED AND HONED.

ALSO shears and cutlery sharpened and repaired. Mail orders promptly attended. Charles Vittur, 11 Marietta street.

TYPEWRITERS AND SUPPLIES.

NO. 6 and No. 8 Remingtons, Smiths, Underwoods, Blicks, Yosts, Densmores knocked out by the No. 6 Williams. Sacrificed prices. Hardin Co

SIGNET RINGS.

and fobs, first-class goods at moderate prices. 'Phone me about your clock. Standard 822. Boley, the Peachtree Jeweler. No. 99.

OPIUM HABIT.

OPIUM, morphine, free treatment; cure guaranteed at home; tral free. Dr. Tucker, 16 N. Broad st.

SAND—SAND—SAND.

BUILDING and concrete sand; can furnish any quantity; car load lots a specialty. M. A. Bowden, 19 S. Broad st. Bell 'phone 506.

AUDITOR AND ACCOUNTANT.

INVESTIGATIONS made and reports furnished for the reorganization and financing of commercial and corporation enterprises. W. J. Dibble, 609 Gould building, Atlanta, Ga.

ECZEMA CAN BE CURED

DR. EDMONDSON'S ECZEMA CURE

Cures the Greatest and most persistent cases of Eczema and all Skin Diseases, Blood, etc., also. 50c a bottle at Drug Stores or 5 bottles express prepaid. Manufactured by FRANK EDMONDSON & SON, 1-2 South Broad Street, ATLANTA, GA.

FOR RENT

4-STORY BRICK BUILDING, 104 Edgewood Ave., cor. Ivy St.

ADAPTED FOR

Manufactory, Laundry, College, Sanitarium, School, Supply Co., Printing and Publishing Co.

Apply 210 English-American Building.

FOR SALE—REAL ESTATE.

J. W. GOLDSMITH & SON, 315 Century Bldg. 'Phone 3211

OF THE 27 BEATIFUL LOTS on Jackson St., N. Ave., Linden and Hunt Sts. we put on the market this spring, we have 7 left. These we price so low they will soon sell. 50x195 N. Ave., Cor. Hunt, $1,250; 50x175 Linden, $1,100; 56x150 Jackson, $1,500; 55x200 Jackson, Cor. Linden, $2,500.

FOR SALE—Splendid suburban property of 6 acres in Battle Hill. Address H. B. Campbell, New Kensington, Pa.

IF you want property in College Park, Hapeville or East Point, don't fail to see McCrory & Matthews, 506 Temple Court.

FOR SALE—Cash or time, 8 per cent; 4,000 acres farm land; small or large lots; 1¼ miles Vidalia; three competing railroads. Leader & Rosonsky, Vidalia, Ga.

FIVE room cottage, close to car line, lot 50x200, East Point; very cheap; $850 cash; good investment. McCrory & Matthews.

$4,500—NO. 526 Washington st., a new two-story dwelling with all modern conveniences; hot and cold water, porcelain bath, marble wash basins up and down stairs, cabinet mantels, tile walk, decorated walls, patent plaster, large servants' quarters, good lot 50 by 160 to alley; house never been occupied; part cash and balance suit purchaser at 7 per cent. A chance to get an up-to-date home on one the best residence streets in Atlanta on easy terms. Address F. A. Pittman, City Hall.

MARIETTA property and Cobb county farms for sale: We have property on trolley line and fifty farms within 12 to 20 miles of Atlanta. Write for list or call on E. P. Green Realty Co., Marietta, Ga.

FOR EXCHANGE—REAL ESTATE

SPLENDID 9 room residence, close in on Capitol avenue, 50x212, for vacant or improved property in Inman Park. See us quick about this. McCrory & Matthews.

J. M. BISHOP. Real Estate and Investments, 514 Empire Building. Standard Phone 531.

NORTH SIDE investment negro property, paying 17½ per cent; only $750.

NORTH SIDE HOME, 6 rooms, inside of three-quarters mile circle, near Luckie street; all improvements; gas and water; only $2,600; also, another 5-room, near above, for only $1,900.

WEST END—Only one block of car line, 60 by 200, with 7-room house, water and gas; chicken house; all kinds of fruit; $2,100 will buy it.

I HAVE several places near Grant park I can sell on easy payments of $100 to $300 cash; balance monthly. Call and see them

FARMS.

77 ACRES near Buckhead, 7 miles from car shed. You can buy this for $1,700

66 ACRES on the Howell Mill road, only 6 miles from car shed; 4-room house and stable; 15 acres of bottom land, 20 acres timber. Only $2,150.

NOW FOR A BARGAIN—Four acres, only 7 miles from the center of city, only $300; on Howell Mill road, cherted to river.

J. M. BISHOP, 514 Empire Building. Standard 'Phone 531. Salesmen—A. C. Coakley and T. M. Glidden.

WALKER DUNSON Real Estate, 409 Equitable. 'Phone 2187.

EIGHT ACRES PEACHTREE ROAD, between city limits and Brookwood; 300 feet frontage on Peachtree, extending back 1,500 feet, suitable for subdivision. Call for particulars.

HALF BLOCK elevated, covered with beautiful oak grove, north east corner West Peachtree and Twelfth streets, North Atlanta, paved street on two sides, 200 by 415. West Peachtree to Center street, $11,500.

FOR SALE BY C. H. GIRARDEAU & COMPANY. 5 South Broad Street.

$30 PER FRONT FOOT.

We offer the southeast corner of Washington and Ormond streets for $30 per front foot, fronting Washington st. and extending 150 feet on Ormond. Will sell 45 to 55 feet frontage at option of purchaser. The elevation commands attention. The neighborhood environments are attractive. An opportunity to get the best at a bargain. C. H. Girardeau & Co., 5 South Broad street. Bell 'phone 2438, main.

M'CRORY & MATTHEWS. REAL ESTATE, 505 and 506 Temple Court.

6-ROOM brick cottage, nice shade, large elevated lot. Rented all the time (won't need any repairs in 10 years), $15.00 per month. Near car line, in East Point. Easy worth $2,000; take it for $1,700.

HERE is a nice cottage, end of Houston street, slate roof, lot 100x165, $3,500

7-ROOM cottage, lot 50x300, at Capital View, for only $1,700. Hurry up.

BEAUTIFUL little farm at Clarkston, 20 acres, nice 6-room house, wired off for chickens. Big lot of fruit, all bearing; it's a bargain. $2,750. Fine stream and spring. Don't delay.

SEVERAL beautiful homes on Ponce de Leon, $7,500 to $20,000. See us.

Effective Tuesday, August 30th, and thereafter, every Tuesday and Thursday in September, the W. & A. Railroad and N. C. & St. L. Railway will operate through coaches to St. Louis on train leaving Atlanta 4:30 p. m.

C. B. WALKER, Depot Ticket Agent.

J. A. THOMAS, City Passenger & Ticket Agent.

C. E. HARMAN, General Passenger Agt.

RAILROAD SCHEDULES.

Showing the arrival and departure of passenger trains of the following roads, union depot, Atlanta, Ga.:

CENTRAL OF GEORGIA RAILWAY.

Arrive Daily From—		Depart Daily To—	
Savannah. . .	7 35 am	Macon. . . .	1 20 am
Macon. . . .	11 20 am	Savannah. . .	7 50 am
Savannah. . .	4 15 pm	Macon. . . .	4 00 pm
Macon. . . .	7 40 pm	Savannah. . .	9 00 pm
Suburban Trains—		Suburban Trains—	
Daily, Except Sunday		Daily, Except Sunday.	
Jonesboro. . .	6 45 am	Forest Park. .	6 55 am
Forest Park. .	8 25 am	Jonesboro. . .	12 20 pm
Jonesboro. . .	2 15 pm	Jonesboro. . .	3 30 pm
Jonesboro. . .	5 45 pm	Jonesboro. . .	6 10 pm
Sunday Only—		Sunday Only—	
Jonesboro. . .	8 55 am	Hapeville. . .	9 00 am
Hapeville. . .	10 45 am	Jonesboro. . .	12 50 pm

WESTERN AND ATLANTIC RAILROAD.

Arrive From—		Depart To—	
Nashville. . .	7 30 am	Nashville. . .	8 25 am
Marietta. . .	8 35 am	Marietta. . .	12 10 pm
Nashville . . .	11 45 am	Nashville. . .	4 30 pm
Marietta. . .	2 40 pm	Marietta. . .	5 30 pm
Nashville. . .	7 30 pm	Nashville. . .	8 30 pm

ATLANTA AND WEST POINT RAILROAD.

Arrive From—		Depart To—	
LaGrange. . .	8 15 am	*Montgomery. .	5 30 am
*Selma. . . .	11 40 am	*Montgomery. .	12 55 pm
*Selma. . . .	3 30 pm	*Selma. . . .	4 20 pm
*Selma. . . .	11 40 pm	LaGrange. . .	5 30 pm
*Montgomery.	7 45 pm	*Montgomery. .	11 15 pm
Suburban Trains—		Suburban Trains—	
Red Oak. . .	8 00 am	Red Oak. . . .	6 00 am
College Park.	10 00 am	College Park. .	8 30 am
Red Oak. . .	2 05 pm	Red Oak. . . .	12 18 pm
College Park.	5 50 pm	College Park. .	4 45 pm
Red Oak. . .	7 50 pm	Red Oak. . . .	6 05 pm

SEABOARD AIR LINE RAILROAD.

Arrive From—		Depart To—	
Norfolk. . .	7 30 am	Norfolk. . . .	8 00 pm
New York. . .	5 55 pm	Clinton, S. C.	7 40 am
Clinton, S. C.	3 20 pm	New York. . .	12 00 n'n

GEORGIA RAILROAD.

Arrive From—		Depart To—	
*Augusta. . .	5 00 am

the superior excellence of

"old joe" whiskey

recommends it as a medicinal tonic and beverage. perfectly pure. high grade. moderate price.

—o—

atlanta

"b. & b."

A. F. LIEBMAN,
Real Estate and Renting Agent.
No. 28 Peachtree St.

$2,000 buys 7-room house, water, gas, bath, etc., good lot on Rawson street: rents for $240 per year.

$2,750 buys three houses and 3 acres of land on the Chert Road, between the barracks and East Point.

A. F. LIEBMAN,
28 PEACHTREE ST.

OPIUM COCAINE and WHISKY Habits Cured at your home or at sanitorium. Best of references. Book on Home Treatment sent FREE. Address B. M. WOOLEY, M. D., Atlanta, Ga.

I. M. MAYER,
Concert Pianist,
Teaches the highest art of pianism along modern lines. The large number of successful pupils as prosessional and amateur artists attest the thoroughness and effectiveness of the system taught.
Studio 602 Lowndes bldg.

Carolina Portland Cement Co.
Hard brick and all colors fancy repressed brick in car loads and less. Laths, Terra Cotta pipes.
Acme Cement Hard Wall Plaster is Government standard. Acme Cement Wood Fibre Plaster guaranteed the best wood fibre.

CHALFONTE
ATLANTIC CITY, N. J.
New; Complete; Ten Stories; Fireproof; Always Open. Write for Folder and Rates.
THE LEEDS COMPANY

One fare plus one dollar and twenty five cents for the round trip to Baltimore by the Seaboard Air Line. Tickets on sale September 10th, 11th and 12th, with final limit to September 19th. Extension of the final limit to September 25th, may be had by depositing tickets with Joint Agent and upon payment of $1.00 extension fee. Stop-overs at Washington will be permitted on going and return trip.

Cotton Seed Oil
AND GIN MACHINERY.
NOT IN ANY COMBINATION OR TRUST.
Complete plants from 15 to 200 tons capacity. Special small oil plants for ginneries. Complete Cotton ginning systems.
E. VanWinkle Gin & Machine Works
ATLANTA, GA.

IF YOU ARE A CANDIDATE AND WANT THE VOTES OF THE PEOPLE, PUT YOUR ANNOUNCEMENT IN THE CONSTITUTION AT ONCE.

Miller's
BOOK STORE NEWS.
REMEMBER
When you get your list for the next school term
THAT
we buy and sell second-hand books.
YOU SEE
here is where you can save a few dollars.
JNO. M. MILLER CO.,
Phone 374. 39 Marietta Street.

THE PACIFICS WERE UNDER PRESSURE

Their Subsequent Decline Proved of Decisive Effect on Market.

READING WAS ALSO WEAK

The Iron and Steel Stocks Developed Considerable Strength—Reaction Was in Force at the Closing, Which Was Heavy.

New York, September 7.—The advocates of higher prices for stocks met less encouragement from the action of today's market than from that of yesterday. There was as little news to account for the reaction as there was to explain the advance. The volume of dealings was well up to that of yesterday, but the buying of stocks from outside sources and through commission houses or selling was as little in evidence as at any time during the current period of activity. The conclusion was general that the dealings are largely due to the operations of parties of speculators or of large individual traders who make an avocation of such operations. The pressure to take profits in the Pacifics was quite urgent. Their subsequent decline proved of decisive effect. This influence was forced by the evidence of the same process going on in Reading after its recent large gain. Even the local tractions, which made buoyant advances on the compromise of the labor dispute which threatened their operation, encountered realizing sales. In the railroad list, efforts to contest the reaction were rather ineffectual. In a section of the industrial list, however, a considerable degree of strength developed, and served as a partial offset to the heaviness in the railroad list. The iron and steel stocks were most conspicuous in this movement. Conflicting influences kept prices moving irregularly all day. The reaction was in force at the closing, which was heavy.

The bond market continued broad and was generally firm. Total sales, par value, $5,460,000.

United States bonds were unchanged on call.

Money on call firmer at 1@1½; offered at 1; time loans slightly firmer; 60 days 2 per cent; 90 days 2¾; six months 3½; prime mercantile paper 3½@4½ per cent.

Sterling exchange steady with actual business in bankers' bills at $4.87.10@4.87.15 for demand and at $4.84.70@4.84.75 for 60 days; posted rates $4.85½@4.88½; commercial bills $4.84¼@4.84¾.

Bar silver 56¾c.

Mexican dollars 45¼c.

Government bonds steady.

Railroad bonds firm.

The Treasury Statement.

Washington, September 7.—Today's treasury balances, exclusive of the gold reserve, show: Available cash balances $147,539,215; gold, $49,769,952.

Foreign Finance.

London, September 7.—Consols for money 88 1-2; for the acount 88 5-8. Atchison 84 7-8; Atchison preferred 101 1-4; Illinois Central 143; Louisville and The August statement of the board of Nashville 126 1-2.

trade shows a decrease of $1,607,500 in imports and increse of $3,475,000 in exports.

The amount of bullion taken into the Bank of England on balance today was 53,000 pounds.

Paris, September 7.—Three per cent rents 98 francs 60 centimes for the account.

Berlin, September 7.—Exchange on London 20 marks 43 1-4 pfennigs for checks.

Flour, Grain and Meal.

Atlanta, September 7.—Flour: Diamond patent $6.50; Postel's Elegant $6.50; fancy patent $6; straights $5.25; extra fancy $4.50; fancy $4; first patent, spring $5.40; choice white corn 75c bushel; No 2 white corn 73c; No. 2 mixed corn 72c; white clipped oats 58c; No. 2 white oats 55c; No. 2 mixed oats 53c; No. 3 mixed oats 53c; pure wheat brand $1.35 per cwt.; mixed bran $1.20; brown shorts $1.30; white shorts $1.50; Victor feed $1.35; choice large baled hay $1.10 per cwt.; No. 1 small baled hay $1.00; No. 2 small baled hay 90c; plain corn meal 72c per bushel; bolted meals 85c; pearl grits $1.70

Cincinnati, September 7.—Flour steady. Wheat easy at $1.10@1.11. Corn firm at 54@54 1-2c. Oats firmer at 33@33 1-2c.

St. Louis, September 7.—Flour firm. Wheat higher; No. 2 red cash and elevator $1.07 1-2; track $1.10@1.11 1-2; December $1.09 1-8@1.09 14; May $1.11 5-8; No. 2 hard $1.05@1.07. Corn weak; No. 2 cash 50 1-2; track 51 1-2@52; December 48 1-4; May 47 3-4. Oats steady; No. 2 cash 32 1-2; track 33 1-2@34 1-4; No. 2 white 35@35 1-2; December 33 1-4; May 35.

New York, September 7.—Flour showed better inquiry, but sales were light. Wheat, spot irregular; No. 2 red $1.11 7-8 f. o. b. afloat; options were generally firm all day. The strength lay chiefly in higher cables and adverse northwest crop news. Final prices showed 3-8@1 1-4c net advance; May $1.10 7-8; September $1.11 7-8; December $1.10 3-4. Corn, spot steady; No. 2, 59; options quiet but firmer on low temperatures west and bull support, closing higher; September 59 1-8; December 57 7-8. Oats, spot easy; mixed oats, 26@32; pounds, 34 1-2@35 1-2; options active and easy under heavy receipts; September 36 1-4; December 38 1-4.

Kansas City, September 7.—Wheat higher; September 95; December 95 3-4@95 7-8; May 98 1-4; cash No. 2 hard 98 1-2@$1.00; No. 3 96@97 1-2; No. 4 86@95; No. 2 red $1.04@1.05; No. 3 $1.01. Corn higher; September 47 1-2; December 45 1-4; May 45 1-8; cash No. 2 mixed 49; No. 3 49; No. 2 white 49@49 7-8; No. 3 48 1-2@49. Oats firm: No. 2 white 33@34; No. 2 mixed 32@34.

Chicago, September 7.—Cash quotations were as follows: Flour steady. No. 2 spring wheat $1.10@1.15; No. 3 $1.07@1.11 1-2; No. 2 red $1.06 3-4@1.07 7-8. No. 2 corn 54; No. 2 yellow 55 1-4. No. 2 oats 31 3-8; No. 3 white 33 1-2@33 3-4; No. 3 white 31 1-2@33 1-4. No. 2 rye 70 1-2.

Provisions.

Atlanta, September 7.—Regular ribs sides, boxed, 7.90; half ribs 7.85; bellies, 20-pound average, 9.00. Plates 7.20. Fat backs 7.30. Star hams 14 cents. Banquet hams 13 cents; California hams 10c. Simon pure kettle rendered leaf lard 9. Shield brand leaf lard 8. White Cloud compound 6 1-8.

St. Louis, September 7.—Pork unchanged; jobbing $11.02 1-2. Lard firm; prime steam 6.55. Bacon steady; boxed extra shorts 8.50; clear ribs 8.62 1-2; short clear 8.87 1-2.

New York, September 7.—Lard firm; western steam $7.75; refined steady. Pork quiet.

Chicago, September 7.—Mess pork $10.80@10.90. Lard $7.02 1-2@7.05. Short clear sides (loose) $7.25@7.35; short clear sides (boxed) $8.25@8.50.

Coffee and Sugar.

New York, September 7.—Coffee features opened steady 5 points higher in sympathy with steady French cables, and while the world's visible supply statement, showing an increase for the month of about 912,000 bags, against an increase for the same month last year of practically 777,000 bags was disappointing, its showing had been fully discounted and the market during the afternoon ruled generally firm, closing steady at a net advance of 10 to 15 points; sales 62,000 bags; September 6.50@6.55; October 6.60; December 6.70@6.80; January 6.90; March 7.00@7.10; April 7.10; May 7.20@7.30; January 7.35@7.45. Coffee, sopt Rio firm; No. 7 invoice 8 3-8; mild quiet; Cordova 10@13.

Sugar, Raw firm. Refined steady; No. 6, 4.85; No. 7, 4.80; No. 8, 4.70; No. 9, 4.65; No. 10, 4.60; No. 11, 4.50; No. 12, 4.45; No 13, 4.40; No. 14, 4.40.

New Orleans, September 7.—Sugar strong; open kettle 2 3-4a3 3-16; open kettle, centrifugal 3a3 5-8; centrifugal whites 4 7-8; yellow 4 5-8a4 3-4; seconds 2 5-8a3 5-8. Molasses nominal; open kettle 20a25; centrifugal 10a15. Syrup nominal at 20a25.

Cotton Seed Oil and Meal.

New York, September 7.—Cotton seed oil very firm on good general demand with a fair trade; prime crude, f. o. b. mills 23c; prime summer yellow 29a29 1-4c; off summer yellow nominal; prime white 32a33c; prime winter yellow 32a33c.

Memphis, September 7.—Cotton seed oil—Carlots per gallon, prime crude 23c; prime summer yellow 26c; choice cooking summer yellow, less than carlots, nominal. Cotton seed meal—Prime $21.

New Orleans, September 7.—Cotton oil firm; prime refined in barrels 28 1-2c; off refined in barrels 27 1-2c; prime crude, loose 22c;

Groceries.

Atlanta, September 7.—Coffee, per 100 pounds Arbuckle's 13.80; Lion 13.50; Blue Ribbon 13.00; green coffee, choice $10; fair 8c; prime 6c. Sugar, standard granulated 5½. Sirup New Orleans open kettle $3@4.65; mixed choice 20@28. Salt, dairy sacks, $1.30@1.40; barrel, bulk, $2.50; ice cream 1.00; common 55@60c. Cheese, fancy full cream, twins, 11¾c; Soda, Arm and Hammer, $2.25. Crackers, soda 6c; cream 7c; ginger snaps 8½. Pie peaches, $1.75; table peaches, $2.70@3.00. Oysters, F. W., $2.00; L. W., $1.20. Fancy head rice 6c; head rice 5c. White fish 60-lb. keg, $2.75; white fish, 100-lb. keg, $4.00; mullet flash, 60-lb. keg, $4.50; macaroni 7c lb. Pork sausage 8½c lb. Sardines, oil, case, $3.75; sardines, mustard, $3.50. Salmon, case, $3.50@6.50. Pepper sauce, dozen, 60. Catsup, pints, dozen, 85c., Mustard, dozen, 90c. Pickles, 15-gallon, 600s $5.50.

Fruits and Vegetables.

Atlanta, September 7.—Peppers, 75@$1; tomatoes 75c@$1@$1.25; egg plants $1@1.25 crate; lettuce $1@1.25 crate; celery $@3.50 per crate, very active. Irish potatoes, barrels $2@2.25; $2@2.50; beans 40@50c crate; pineapples $2.50@2.75; squash 75c@$1. Georgia peaches, 6-basket crates, clings $1@1.25; 8basket crates, free, $1.50@1.75. Okra, $1@1.25; plums, 6-basket botan $1@1.25. Cantaloupes, slow sale at $1@$1.50. California fruit. Pears $3 per crate; plums $2 per crate; Tokay grapes $2 per crate; other varieties $2 per crate; peaches $1.40 per crate.

Naval Stores.

Savannah, September 7.—Turpentine steady at 52 3-4; receipts 480; sales 370; exports 1,392. Rosin firm; receipts 1,205; sales 1,411; exports 4,066. Quote: A B C $2.50; D $2.55; E $2.60; F, $2.65; G, $2.70; H $2.75; I $3.50; K $3.75; M $4.05; N $4.30; window glass $4.65; water white $4.90.

Charleston, September 7.—Turpentine firm at 52 1-4; sales none. Rosin firm; sales none. Quote: A B C $2.40; D $2.45; E $2.50; F $2.55; G $2.60; H $2.65; I $3.22 1-2; K $3.27 1-2; M $3.85; N, $4.22 1-2; window glass $4.57 1-2; water white $4.87 1-2.

Wilmington, September 7.—Spirits turpentine steady at 52; receipts 50. Rosin, nothing doing; receipts 73. Tar firm at $1.50; receipts 21. Crude turpentine firm at $2.25@2.75 and $3.75; receipts 25.

The Metal Market.

New York, September 7.—Tin was a little easier in London, closing at £125 17s 6d for spot and £126 15s for futures. Locally tin was without material change, being quiet with spot held at 27.50@27.75.

Copper also was a little lower in London, where spot was quoted at £57 5s and futures at £57 6s 3d, while locally the market remained steady. Lake is quiet at 12.62½@12.75; electrolytic at 12.50@12.75; casting at 12.37½@12.50.

Spelter was unchanged at £22 12s 6d in London and at 5.00@5.12½ in the local market. London was steady and unchanged in London at £11 13s 9d, and unchanged locally at 4.20@4.30.

Iron closed at 50s 3d in Glasgow and at 43s 5d in Middlesboro. Locally iron was unchanged with No. 1 foundry, northern, quoted at 13.75@14.25; No. 2 foundry, northern, 13.25@13.75; No. 1 foundry, southern, and No. 1 foundry, southern soft, 13.50@13.75.

St. Louis, September 7.—Lead steady at 4.12½@4.15. Spelter quiet at 4.95.

Country Produce.

Atlanta, September 7.—Eggs, 20@21. Country smoked bacon 8½@9c; hams, 11½@12½c. Butter, Georgia fresh table, 14@15c; Tennessee table, 76@20c; Jersey 18@20c; cooking butter 10@12½c; very dull. Live poultry, hens 35@37 1-2; broilers 12 1-2@15c. Large fries 20@27. Ducks, puddle, 22½@25c; Pekin, 30@35c. Dressed poultry hens, drawn 15@16 per pound; fries 16@17c per pound; cocks 8@10c per pound; turkeys 16@17c per pound. Onions 90@$1 bushel. Cabbages 1@1½c. Sweet potatoes, new crop, 75@$1 per bushel; peas, lady, $1.75@2; stock $1.25@1.30. Dried fruit, Georgia apples, 4c pound; do peaches 5@6c.

$27.50 Hot Springs, S. D.
$30.70 Deadwood and Lead
and return, from Chicago daily, via the Chicago and North-Western Ry. Correspondingly low rates from other points. The Black Hills region, the great natural sanitarium of the west, is one of the most picturesque spots in the world and well worth a visit. Information and tickets can be procured from your home agent. Illustrated Black Hills Booklet with valuable map mailed on receipt of 4 cents in stamps by W. B. Kniskern, Chicago.

$4.35 TO CHATTANOOGA
And Return Via W. & A. R. R.
On account of the National Association of Fire Engineers, the Western and Atlantic R. R. will sell tickets to Chattanooga and return at above rate, on Sept. 11 and 12, with final limit Sept. 20, with privilege of extension until September 30. Trains leave Atlanta 8:25 a. m., 4:30 p. m. and 8:30 p. m.
C. E. HARMAN,
G. P. A., Atlanta, Ga.

You Can't Have Typhoid
or other fevers if you keep the system well regulated by Moxley's Lemon Elixir (made of lemons). Good alike for young and old.

$4.35 Chattanooga and Return $4.35.
On September 11 and 12 the Southern railway will sell tickets to Chattanooga and return at above rate. Tickets good returning until September 20 with privilege of extension until September 30.
THREE DAILY TRAINS BETWEEN ATLANTA AND CHATTANOOGA.
J. C. BEAM, JR.,

Revolutionists Winning Fight.

Buenos Ayres, September 7.—The revolutionists of Paraquay have captured Villa Encarnacion with its garrison and their arms. The position of the government of Paraguay is becoming weaker daily and its ultimate surrender or complete defeat is inevitable.

Three Seamen Killed.

Portsmouth, England, September 7.—While the British gunboat Comet was engaged in firing practice off Spithead today the breach lock on one of her guns was blown out, killing three seamen and injuring three others.

Hat Styles for Fall and Winter

In selecting your Fall hat, what better makes could you possibly wish for than Stetson, Young, No-Name, Wilson and Mundheim to choose from?

A full assortment of each of these celebrated makers, in shapes and shades to please all. Below we show four of the many styles that await you.

"Admiral Togo"
In black, golden brown and nutria, small and large shapes, $3.00.

Young's Derby
Light in weight, self-conforming—good as any $5 derby made, $3.00.

The "Plymouth"
In black, admiral blue, nut brown, light tans and nutria, $2.00 and $3.00.

The "Rajah"
In black, golden brown light tan and nutria, $2.00 and $3.00.

M. R. Emmons Co.
39 and 41 Whitehall Street

The Collier Land Sale.
On September 14th (Next Wednesday) at 3:30 o'clock, we propose to put the Collier property out of business, as far as Peachtree frontage is concerned. Call for plats of this big auction sale.
FORREST AND GEORGE ADAIR.

WE SELL EXCLUSIVELY
Jones Improved
Loose-Leaf Ledger
because it's the best, but we make loose leaves for any kind of binder.
Foote & Davies Company
The Best in Printing and the Allied Arts
65 E. Alabama St. Atlanta, Georgia.

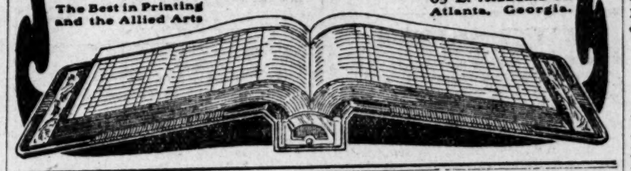

ATLANTA FURNACE COMPANY,
MANUFACTURERS OF
MONCRIEF WARM-AIR FURNACES,
Hardware, Machinery and Light Castings.
We design and install Heating and Ventilating Plants for Residences, Churches, Schools and all other buildings to which the Warm-Air method is adapted.
Furnace Repair Work a Specialty.
OFFICE AND FOUNDRY, S. PRYOR ST. AND SOUTHERN RY.
BELL PHONE No. 3669, MAIN.

LUMBER, SASH, DOORS, BLINDS.
TRAYNHAM LUMBER CO.
W. L. TRAYNHAM, Prop. 173 Humphries St., Atlanta, Ga
Manufacture all kinds of Dressed Lumber, Mouldings and Interior Trimmings. Sash, Doors, Lumber, Laths and Shingles always on hand. Estimates furnished on short notice. House bills a specialty.

Another Collier Land Sale
We announce an Auction Sale of the remaining Peachtree Frontage of the Collier Land, to take place on next
Wednesday, Sept. 14th, at 3:30 O'Clock
This sale will wind up the Collier Property, as far as Peachtree frontage is concerned. The history of the Collier Land as "Acreage" is now closed; henceforward it will be known as "Lots." Divided among many individual owners whose diversified tastes will lead to a variety of improvements, the work of enhancement will go on.
The April Sale demonstrated to a finish the immense demand for this property. In response to that demand, on next Wednesday we throw upon the market all the remaining lots; each lot to be sold strictly upon its merits to the highest bidder, without any limit:—An honest, old-style, fair and square auction sale.
E. P. ANSLEY. FORREST & GEORGE ADAIR.

One fare plus one dollar and twenty five cents for the round trip to Baltimore by the Seaboard Air Line. Tickets on sale September 10th, 11th and 12th, with final limit to September 19th. Extension of the final limit to September 25th, may be had by depositing tickets with Joint Agent and upon payment of $1.00 extension fee. Stop-overs at Washington will be permitted on going and return trip.

ONLY THINK
$19.95
ROUND TRIP
Baltimore, Md.
VIA
SOUTHERN RY.
On sale September 9th, 10th, 11th and 12th, good returning until SEPTEMBER 19th, with privilege of extension to SEPTEMBER 25th.
STOP-OVERS allowed at Washington, D. C., going and returning.
THREE TRAINS DAILY.
THROUGH PULLMAN SLEEPERS.
DINING CARS ON ALL TRAINS.
For further information call on or address
J. C. BEAM, JR., District Pass. Agent,
Southern Railway, Atlanta, Ga.

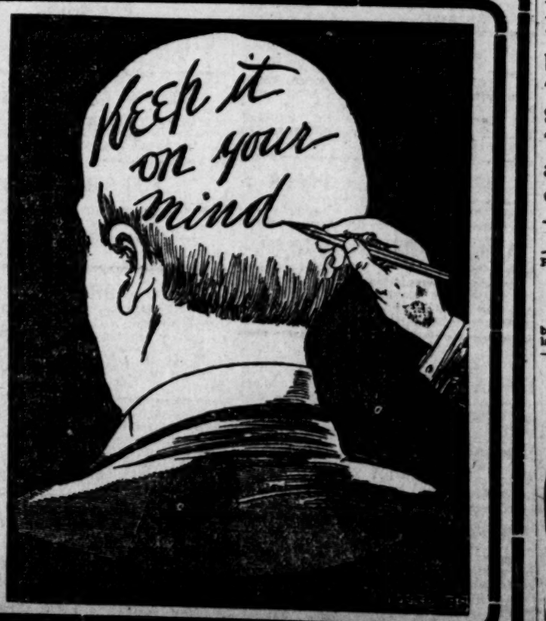

Special Notices

FUNERAL NOTICE.

HOYT—The friends of Mr. and Mrs. W. R. Hoyt, Mrs. M. T. Patterson, Mr. J. B Patterson, Mrs. S. B. Hoyt and Mr. and Mrs. George M. Brown are invited to attend the funeral of Mrs. W. R. Hoyt, Thursday, September 8th, at 11 a. m., from her late residence, 48 West End avenue. Rev. C. P. Bridewell will officiate. The following gentlemen will act as pallbearers and will please meet at the office of H. M. Patterson at 10:15 a. m.: Capt. G. J. Dallas, Willis M. Everett, C. D. Montgomery, W. D. Beatie, Carl G. Harmsen, C. D. Crews and Elijah A. Brown.

MEETING NOTICE.

A regular communication of Atlanta lodge, No. 59, A. F. and A. M., will be held in Masonic hall, corner of Mitchell and Forsyth streets, at 8 o'clock sharp this (Thursday) evening. Work in the degrees. Brethren of good standing are fraternally invited.

ORVILLE H. HALL, Worshipful Master.
ZADOC B. MOON, Secretary.

M. M. Mauck, 17 E. Alabama Street. Paints, paper, painting, paper-hanging.

ANNOUNCEMENTS.

IF YOU ARE A CANDIDATE AND WANT THE VOTES OF THE PEOPLE, PUT YOUR ANNOUNCEMENT IN THE CONSTITUTION AT ONCE.

I respectfully announce myself a candidate for the office of alderman of the fourth ward, subject to democratic primary. JOSEPH HIRSCH.

I hereby announce myself a candidate for councilman from the fourth ward, subject to primary October 5, 1904. CHAS. C. GILLETT.

"I Stand for a Progressive Business Administration"
H. C. STOCKDELL
FOR MAYOR.

WALL PAPER
The largest stock in Georgia. We employ only competent paper hangers, and guarantee all work done. See our line.
GEORGIA PAINT & GLASS CO.
40 Peachtree. 'Phone 1046.

THE GRAND
Friday and Saturday—Matinee Saturday.
TIM MURPHY
IN TWO OF HIS GREAT PLAYS
Friday Night and Matinee Saturday.
TWO MEN and a GIRL.
Saturday Night
"When a Man Marries."
SALE OPENS WEDNESDAY.

BIJOU
Tonight—Matinee Today.
Forrester & Mittenthal Present
AMERICA'S GREATEST PLAY,
A Midnight Marriage!
BY HAL REID.
A Magnificent Production! Handsomely Mounted! Cleverly Acted!
SAME BIJOU PRICES.

PONCE DE LEON PARK
J. G. ROSSMAN, PREST
Band Concerts
Afternoon and Night
Watch Announcement
Sensational Acts . . .

One fare plus twenty five cents for the round trip by the Seaboard Air Line to Richmond, Va. Tickets on sale September 4th, 5th, 6th and 7th, with final limit to September 15th, 1904. Through sleeping cars and day coaches without change.

PROFESSIONAL CARDS

R. T. Dorsey, P. H. Brewster, Albert Howell, Jr., Sanders McDaniel, Hugh M. Dorsey, Arthur Heyman.
DORSEY, BREWSTER & HOWELL,
Attorneys at Law.
Offices 203, 204, 205, 206, 207, 209 and 210 Kiser building. Long distance telephone, 359, Atlanta, Ga.

BIG G
TRADE MARK
CURES
MEN & WOMEN
Use Big G for unnatural discharges, inflammations, irritations or ulcerations of mucous membranes. Painless. Guaranteed not to stricture. Prevents contagion.
Sold by Druggists, or in plain wrapper, express prepaid, on receipt of $1.00, or three bottles, $2.75.
Circular sent on request.
THE EVANS CHEMICAL CO.
CINCINNATI, O.
U. S. A.
PATENT
$1.00

VOL. XXXV

SEAB

SIX COACH
GO CRASH
INTO R

Freight Engine Follo
Express Rushes
the Wrecke
Coaches.

BUT LITTLE IS KNO
REGARDING LOSS

It Is Feared, However, T
Tragedy Has Been En
cident Occurred at
River Early This M
Train Due in Atla
at 7:30 O'Clock

Charlotte, N. C., Septemb
passenger train No. 41, from
to Atlanta, on the Seaboar
crashed through the bridge
tawba river, at Catawba Jun
at about 1:30 o'clock this
light extra, consisting merel
gine which had been followi
fell over on top of the wrec
At 3 o'clock this morning
had been gotten up at Monro
clans on board, to go to
the disaster. It was not
what damage had been do
probable that there was loss
41 consists of five day co
sleeper, generally.
This is the only informatio
the railroad authorities, a
having reached Catawba Ju
this statement. Trains wi
around by way of Charlot e.

Train No. 41, known as the
Express," left Norfolk yest
according to schedule, shoul
lanta this morning at 7:50
carries a through sleeper fro
where connection is made w
Dominion steamship line to
and is liberally patronized
from Atlanta and this ter
Norlina connection is made
mond bringing passengers f
ington and the east.

PAYNE IS THE VICE PR

Georgian Honored at M
Pharmaceutical Assoc
Kansas City, September 8.—
on education and legislation o
ican Pharmaceutical Associat
second session today. Among
read and discussed was o
"What Degree Should Be C
Schools of Pharmacy?" by J.
Nashville, Tenn.
The state boards of pharma
day and formed an interstate
to be known as the National
of Boards of Pharmacy. It
to provide for interstate re
pharmaceutical licensure, as
uniform minimum standard
eutic education and uniform
The membership is made of
and members of state and
boards of examiners of pha
scribing to the asociation's
and by-laws.
The officers elected for t
year are George C. Reimann,
president; M. J. Ernstein, Lou
retary-treasurer; George F. P
gia, first vice president.

CANDEE SHOT FROM

Assassination of An Old
Choctaw Bluff, Al
Jackson, Ala., Septembe
Candee, an old and highly
citizen of Choctaw Bluff, Cla
Alabama, was shot from amb
early hour this morning, a sh
buckshot being used. No cl
assassin. It was not know
murdered man had enemies
tion.

Receivers Named In New
New York, September 8.—
Kimball, of Summit, N. J., a
C. Lovering, Taunton, Mass.,
appointed receivers for the
Cotton Company for the New
trict by Judge La Combe in
States circuit court. The N
courts yesterday appointed the
receivers with bonds of $200 00
pointment of today is to ena
ceivers to handle the assets
ness of the company in this st

For Safety at Crossi
Chicago, September 8.—The
road and warehouse commissio
resentatives of railroads had a
today about plans requiring
electric railroads to instal i
systems at every grade cross
state. This would require a
ture of several millions of dol

Steam Shovels for Ca
Washington, September 8.—
ma canal commission today
proposals for eleven steam s
canal construction and directe
chase of a large quantity of
and powder.